1978 -- A YEAR THE HORNED FROGS DON'T PLAN TO WAIT!

TEXAS CHRISTIAN UNIVERSITY FOOTBALL

1978 Schedule

Sept. 9	SMU	Dallas, 7:30 p.m.
Sept. 23	Oregon	Eugene, 7:30 p.m.
Sept. 30	Penn State	State College, 1:30 p.m.
Oct. 7	Arkansas	Little Rock, 7:30 p.m.
Oct. 14	Rice	Fort Worth*, 2:00 p.m.
Oct. 21	Tulane	New Orleans, 7:30 p.m.
Oct. 28	Baylor	Fort Worth †, 2:00 p.m.
Nov. 4	Houston	Houston, 7:30 p.m.
Nov. 11	Texas Tech	Fort Worth, 2:00 p.m.
Nov. 18	Texas	Fort Worth, 2:00 p.m.
Nov. 25	Texas A&M	College Station, 1:30 p.m.

* Parents Weekend

† Homecoming

1977 Results

(2-9)

TCU 21,	SMU	45	[H]
TCU 24,	Oregon	29	[H]
TCU 0,	USC	51	[A]
TCU 6,	Arkansas	42	[H]
TCU 35,	Rice	15	[A]
TCU 21,	Miami	17	[H]
TCU 14,	Houston	42	[H]
TCU 17,	Texas Tech	49	[A]
TCU 14,	Texas	44	[A]
TCU 23,	Texas A&M	52	[H]
TCU 9,	Baylor	48	[A]

ABOUT THE COVER—Quarterback Steve Bayuk, a senior from Bedford (Trinity), is shown huddling with his teammates. Bayuk will be one of the Horned Frogs to watch in 1978 as he bids for post-season honors.

GENERAL INFORMATION

About Texas Christian University

Location:
Fort Worth, Texas

Chancellor:
Dr. J. M. Moudy

Enrollment:
6,100

Conference:
Southwest

Colors:
Purple and White

Band:
Horned Frog
(200 member)

Stadium:
TCU-Amon Carter
(46,000)

Team Nickname:
Horned Frogs

Athletic Staff

Frank Windegger	Athletic Director
F. A. Dry	Head Football Coach
Greg Williams	Offensive Coordinator
Bob Junko	Defensive Coordinator
Charlie Frazier	Receivers
Frank Grimm	Offensive Line
John Somsky	Tight Ends
Jamie Hunter	Defensive Line
Harold Richardson	Defensive Ends
Mark Hatley	Secondary
Mike Hudson	Asst Football
Steve Casteel	Asst. Football
Ted Hajek	Associate Athletic Director
Pesky Hill	Sports Information Director
Kent Waldrep	Asst. Sports Information Director
Tommy Love	Ticket Manager
Mark Valdez	Asst. Ticket Manager
Jim Sullenger	Athletic Trainer
Ross Bailey	Athletic Trainer
Willie Maxwell	Head Baseball Coach & Equipment Manager
Mel Thomas	Men's and Women's Golf Coach
Guy Shaw Thompson	Head Track Coach & Stadium Manager
Tim Somerville	Head Basketball Coach
Kenny Gray	Asst. Basketball Coach
Bob Chuey	Asst. Basketball Coach
Tut Bartzen	Head Tennis Coach
Rufe Brewton	Head Swimming Coach
Carolyn Dixon	Associate Athletic Director
Mrs. Mazie Varley	Secretary
Mrs. Deanna Daniel	Secretary
Mrs. Joyce Fielding	Secretary

1978 FROG FACTS

Edited and Compiled by
Pesky Hill, Sports Information Director and
Kent Waldrep, Asst. Sports Information Director

PRESS-RADIO-TV INFORMATION

Those desiring other information can contact Hill:
Box 29400A. T.C.U. 76129
Office Phone:
921-7969 [Area Code 817]
Home Phone: 292-0078
Press Box: 921-7981

INDEX . . .

Academic All-Americans 130
Administration 21
All-America Selections 130
All-SWC Selections 131
All-Star Game Participants 129
Analysis of Lettermen for 1978 23
Assistant Coaches & Staff 12
Athletic Director Frank Windegger 8
Attendance Records 119
Bowl Results and Records 122
Century Rushing Club 120
Depth Chart for 1978 20
Dry Sketch 10
Dry's Coaching Record 11
Dry Comments 28
Freshman Profiles 52
Hall of Fame 133
History of TCU Football 126
Homecoming 99
Junior Varsity Record Section 78
Letterman, All-Time Varsity 142
Most Valuable Players by Years 132
National Rankings 128
Nickname, How Horned Frogs Were Names 148
Opponents-TCU All-Time Comparison 97
Opponent Sketches 81
Outlook for 1978 25
Player Sketches 30
Press Information 5
Press Outlets 5
Pronunciation Guide 51
Records, All-Time Individual 103
Records, All-Time TCU in SWC 121
Records, All-Time Team 101
Results, 1977 Varsity ..... Inside Front Cover
Results, Year-by-Year 134
Review of 1977 63
Roster, 1978 Football 73
Roster, 1978 Numerical 72
Rushing, 1977 Game-by-Game 62
SWC Champions By Years 122
SWC Composite Won-Lost 113
SWC Standings, 1977 71
Schedule, TCU Future ..... Inside Back Cover
Schedule, Composite SWC ..... Back Cover
Schedule, 1978 ..... Inside Front Cover
Series Records, 1978 Opponents 92
Stadium History 6
Stadium Records 114
Statistics, 1977 Varsity 57
Superlatives, 1977 Single Game 60
Tackle Chart, 1977 61
TCU Poll 55
Telephone Numbers 3
Travel Plans 62
Year-by-Year Statistical Leaders 115-119

ATHLETIC DIRECTORY

[Area Code 817]

	Home	Office
Bailey, Ross	731-4967	921-7984
Bartzen, Tut	292-0242	921-7960
Brewton, Rufe	488-9155	921-7984
Casteel, Steve	924-5071	921-7970
Chuey, Bob	292-5579	921-7968
Dry, F.A.	927-8803	921-7970
Frazier, Charlie	732-3789	921-7970
Gray, Kenny	924-9050	921-7968
Grimm, Frank	293-2712	921-7970
Hajek, Ted	295-1766	921-7965
Hatley, Mark	921-4495	921-7970
Hill, Pesky	292-0078	921-7969
Hudson, Mike	292-3139	921-7970
Hunter, Jamie	924-6622	921-7970
Junko, Bob	923-0408	921-7970
Love, Tommy	292-8719	921-7967
Maxwell, Willie	451-5430	921-7970
Richardson, Harold	244-7147	921-7970
Somerville, Tim	738-6694	921-7968
Somsky, John	732-3789	921-7970
Sullenger, Jim	292-8329	921-6863
Thomas, Mel	292-5366	921-7965
Thompson, Guy Shaw	292-6491	921-7983
Valdez, Mark	732-3789	921-7967
Waldrep, Kent	263-6741	921-7969
Williams, Greg	292-0068	921-7970
Windegger, Frank	927-7878	921-7965

BEST TIME TO CALL COACH DRY:
10 a.m. until noon — Monday thru Thursday

OTHER NUMBERS

TCU Switchboard	921-7000
Press Box	921-7981
Telecopier	921-7969
Frog Club	335-2107

TCU NEWS OUTLETS

NEWSPAPERS:

George Wallace, Sports Editor, Evening Star-Telegram, Fort Worth, Texas 76102
Elliott Harris, Sports Editor, Morning Star-Telegram, Fort Worth, Texas 76102
Pat Truly, Sports, Star-Telegram, Fort Worth, Texas 76102
Bob Clanton, Sports, Star-Telegram, Fort Worth, Texas, 76102
Galyn Wilkins, Sports Director, Star-Telegram, Fort Worth, Texas 76102
Dick Moore, Sports, Star-Telegram, Fort Worth, Texas 76102
Charles Clines, Sports, Star-Telegram, Fort Worth, Texas 76102
Sports Editor, TCU Skiff, Texas Christian University, Fort Worth, Texas 76129
Walter Robertson, Executive Sports Editor, Dallas Morning News, Dallas, Texas 75222
Mike Jones, Sports, Dallas Morning News, Dallas, Texas, 75222
Sam Blair, Sports, Dallas Morning News, Dallas, Texas, 75222
Blackie Sherrod, Executive Sports Editor, Dallas Times-Herald, Dallas, Texas 75202
Bob Galt, Sports, Dallas Times-Herald, Dallas, Texas 75202
Mark Whicker, Sports, Dallas Times-Herald, Dallas, Texas, 75202
Denne Freeman, Sports Editor, Associated Press, Dallas, Texas 75202
Mike Rabun, Sports Editor, UPI, 8585 N. Stemmons, Dallas, Texas 75247
Mike Cochran, Associated Press, c/o Star-Telegram, Fort Worth, Texas 76102

TV-RADIO:

John Gross, KXAS-TV, Box 1780, Fort Worth, Texas 76101
Verne Lundquist, WFAA-TV, Communications Center, Dallas Texas 75222
Lee Martin, KDFW-TV, 400 N. Griffin, Dallas, Texas, 75202
Sports Director, KTVT-TV, 2495, Fort Worth, Texas 76115
Sports Director, WBAP Radio, 3900 Barnett, Fort Worth, Texas 76101
Mark Oristano, KFJZ Radio, Box 1317, Fort Worth, Texas 76115
Bob Rayel, KXOL Radio, 1705 W. 7th, Fort Worth, Texas 76102
Rick Waif, KRXV Radio, Box 2915, Fort Worth, Texas 76101
Brad Wilson, KJIM Radio, Box 7321, Fort Worth, Texas 76111
Sports Director, KNOK Radio, 3601 Kimbo, Fort Worth, Texas 76111
Sports Director, KTCU, Texas Christian University, Fort Worth, Texas 76129

PRESS INFORMATION

SPORTS INFORMATION OFFICE - The TCU sports information department is comprised of SID Pesky Hill, assistant SID Kent Waldrep, and student assistants Chip Bailey, Rob Peterson and Roger Gurley. All requests should be directed to Hill at Box 29400-A, Texas Christian University, Fort Worth, Texas 76129 or via telephone: area code 817/921-7969.

WORKING PRESS - Admittance to TCU's Amon Carter Stadium press box is limited to the working press only. Press box passes are marked with the row and seat number and assignments will be made upon receipt of a request for accommodations. Press box passes can be secured only through sports information director Pesky Hill. Requests should be made at least two weeks before the game to permit mailing of tickets. Late requests will be distributed through the "will call" window located at the ticket office on the east side of the stadium. Those wishing parking also must obtain a special parking pass. The press parks on the lot north of the stadium. Parking is limited.

RADIO - There are two radio booths available for each game. One is always occupied by the Mutual Radio Network which carries all TCU games. The visiting team is normally assigned the other broadcast booth. If a visiting team has more than one outlet, other booths can be made available on a first-come, first-served basis. If the visiting team does have more than one origination, TCU should be contacted well in advance as additional radio space is limited.

TELEVISION - TCU's "live" television appearances are designated by the NCAA Television Committee and facilities will be assigned in accordance with NCAA approval. Any "delayed" television appearances must be within NCAA guidelines and approved through TCU athletic director Frank Windegger.

PHOTOGRAPHERS - Still and newsreel photographers with hand-held equipment may work the sidelines between the 35-yard line and the goal line in both directions. Sideline credentials normally are issued only to photographers representing daily newspapers, wire services, magazines, television stations or networks. Special sideline armbands must be worn to gain admittance to the field. They can be picked up in the press box before the game or at the south end of the stadium floor. Armbands will not be mailed out! Photographers with tripod equipment or those not entitled to field credentials may work from the photo deck on the upper press box level. Only accredited photographers will be accommodated and all passes must be obtained through the TCU sports information office.

SPOTTERS & TELECOPIER SERVICE - Qualified spotters are available if the SID office is notified in advance. Media requesting wire service should contact Western Union and make own arrangements. If using telecopier, contact SID office about setup. Papers not using the TCU telecopier service are responsible for making own arrangements for telephone installation.

AMON CARTER STADIUM

Home of the Horned Frogs

Since its dedication on October 11, 1930, TCU's Amon Carter Stadium has undergone a number of changes and additions in order to hold its place as one of the top football facilities in the nation.

Built in 1929 with seating for 22,000, building crews have visited the stadium on four more occasions to bring the present capacity to 46,000. Additions were made in 1948, 1951 and 1953 before an additional 9,000 seats were added to the upper deck in the latest improvement in 1956. Above the seating rests the pressbox facility, complete with space for writers and broadcast crews.

During home games the two-level pressbox is a virtual beehive of activity with a dining area and an open crows-nest section for photographers and film crews. It is the highest pressbox in the country.

The stadium lays claim to the only Tartan Turf playing surface among colleges in the state of Texas. It was added at a cost of over $300,000 prior to the 1973 season.

The original stadium structure was built at a cost of $350,000. Fort Worth friends formed the TCU Stadium Association, selling bonds to cover the initial work on the structure.

The stadium was named after the late Amon G. Carter Sr., one of the dominant figures in the history of Fort Worth. Mr. Carter is regarded by many as the man most responsible for bringing both Fort Worth and TCU into national prominence. Among other things he was publisher of the Fort Worth **Star-Telegram.**

Oddly enough, the dedication date of Oct. 11 was the same date in 1924 when Clark Field, the facility used prior to the construction of Amon Carter Stadium, was dedicated.

Just as old Clark Field was dedicated with a 17-10 victory over Oklahoma A&M, the new stadium was christened with a 40-0 win over the University of Arkansas. Under the tutelage of the late Francis Schmidt, the Horned Frogs won the stadium's lidlifter behind names from the past such as J. W. (Grassy) Hinton and Buster Brannon, who would go on to one day serve as Assistant Athletic Director at the University.

Under Schmidt the Horned Frogs won their first SWC title in 1929 even as the new stadium was under construction. After finishing third in 1930 and second in '31, TCU won a title in the new stadium in '82 with a perfect 6-0 league record.

FACTS AND FIGURES

Capacity: 46,000

Completion: 1930

First Game: Oct. 11, 1930

Dedication Game: Oct. 11, 1930 (TCU 40, Arkansas 0)

Playing surface: Tartan Turf (installed 1973)

THE STAFF

WINDEGGER HEADS ATHLETIC PROGRAM

Energetic Frank Windegger, who has turned TCU's athletic program in the right direction and helped establish a positive attitude in each sport, is in his fourth year as athletic director for the Horned Frogs this fall. The 44-year old former TCU football and baseball star is the second youngest AD in the Southwest Conference.

Windegger became AD in 1975 when Abe Martin retired. Before gaining the athletic director's position, he had served in the athletic department as assistant athletic director, business manager of athletics, head baseball coach and ticket manager.

He served longer than any other Horned Frog head baseball coach and during his 14 campaigns built up one of the best records in the nation. He finished with a 298-166-1 ledger, making a .641 percentage that ranked him among the active collegiate leaders in the nation. His 1973 and 1974 nines each won 31 games to set a school record.

In 1972 he was named NCAA District VI and Southwest Conference Coach of the Year after TCU tied for the league pennant. His teams won four conference championships during his tenure. On three other occasions they were runners-up. In 1963 Windegger made history when he became the youngest coach in the SWC to win a championship in any sport.

A 1957 graduate of TCU, Windegger joined TCU's athletic family in November of 1959 as assistant in both the ticket office and baseball. He became ticket manager and head baseball coach in 1962.

He had come to TCU after graduating from St. Louis McKinley High in January of 1953. He had been hailed one of that town's greatest prep athletes after winning eleven varsity letters and All-America recognition as a quarterback.

He played both football and baseball for the Horned Frogs and served as student assistant baseball coach during the 1957 season while completing his degree.

Following graduation, Windegger served as assistant football coach at St. Louis O'Fallon Tech in the fall of 1957. He then went into the U.S. Army for a couple of years, coaching at Fort Leonard Wood, Mo.

Then it was back to TCU and the first steps on the trail towards the athletic director's chair.

The head Horned Frog and his wife (Barbara) have two daughters, Sherry (19) and Dana (7). Sherry is a student at TCU. They are members of University Christian Church where Windegger serves as a Deacon. He also is an avid fisherman.

F. A. DRY

TCU'S

HEAD

FOOTBALL

COACH

F. A. DRY

HEAD FOOTBALL COACH

If it can be done, F.A. Dry will do it. That's the concensus opinion around the Dallas-Fort Worth area and the Southwest Conference concerning TCU's bid to regain a contender's role in the SWC football chase each fall.

The name F.A. Dry means positive and optimistic to those who know him best. His down-to-earth approach and dry wit earn him as much respect from his peers as his players.

"There's not a better football coach in America," says one SWC grid coach, who for obvious reasons doesn't want to be identified. "He knows how to rebuild a program and he'll do the job for TCU. They will be competitive."

Demanding yet fair, Dry took a TCU team in 1977 that had won only two games in three years and posted an upset win over Miami of Florida and a big win over Rice on the road.

BOWL GAMES

As a head coach, Dry has directed one bowl team. His 1976 Tulsa club lost to McNeese State, 19-14, in the Independence Bowl in Shreveport, La. Dry also has coached three other teams in either bowl games or pro playoffs. While an assistant at Tulsa, Dry was offensive coordinator on the 1964 and 1965 Bluebonnet Bowl units. The '64 team beat Ole Miss 14-7 while the '65 club lost to Tennessee 27-6. Dry was the offensive line coach for the 1967 Houston Oiler outfit that won the American Football League Eastern Division title, but lost the championship game to Oakland, 40-7.

But Dry is the type of individual who is never satisfied with his accomplishments--until he produces a consistent winner. "Our goal is to be a winning football team in 1978," Dry states flatly. "We'll be a much-improved team over 1977."

Dry, well-known and respected for his offensive teams, came to TCU last year after serving as athletic director and head coach at Tulsa University. He was named head coach at Tulsa midway through the 1972 season and TU responded with a 3-2 record under Dry.

The Golden Hurricane then reeled off four straight Missouri Valley Conference Championships with Dry at the helm. TU was 6-5 in 1973 followed by 8-3, 7-4 and 7-4-1 seasons. Dry was named MVC "Coach of the Year" four times while compiling a 31-18-1 record at TU.

The 1975 team was second in the nation in total offense and scoring while his 1976 Tulsa team beat Arkansas' Cotton Bowl Champions 9-3 at Fayetteville

and appeared in the Independence Bowl at Shreveport, La. after winning the MVC title. His 1974 team beat Houston's Bluebonnet Bowl team 30-14.

A native of Fairland, Okla., he earned 11 letters (four in football, three each in basketball and baseball and one in track) and was honorable mention all-state in football. He also set a basketball scoring record.

Dry played his collegiate football at Oklahoma State and won All-American recognition as an all-conference center and linebacker. He received his bachelor's degree in 1953 from O-State and also has a master's degree. Dry lacks only 12 hours for his doctor's degree.

After a stint in the U.S. Army, Dry coached high school for five years before joining Glenn Dobbs' staff at Tulsa University as offensive line coach. Dry became offensive coordinator in 1964 and TU responded by going 9-2 and 8-3 the next two seasons, including two straight Bluebonnet Bowl appearances. The '64 team beat Ole Miss 14-7 and the '65 team lost to Tennessee 27-6 in post-season play.

TU's 1964 team led the nation in total offense, passing and scoring while the 1965 team led the country in total offense and passing.

Dry left his offensive coordinator's job at Tulsa in 1966 to become offensive line coach with the Houston Oilers. He coached on Houston's 1967 American Football League Eastern Division Championship team, which posted a 9-4-1 record. He also was a member of the 1968 Pro Bowl staff and coached in the 1965 North-South Shrine Game.

The 46-year old Dry and his wife, Jan, have three children: Diane, a senior at the University of Tulsa; Mike, a sophomore college footballer; and Becky, a sixth-grader.

He is TCU's 26th head football coach but only the ninth since the Horned Frogs began Southwest Conference competition in 1923.

BIOGRAPHICAL DATA

Born F.A. Dry, Sept. 2, 1931 ... married (Jan) ... three children: Diane (21), Mike (19), Becky (11) ... Baptist ... bachelor's degree in biology from Oklahoma A&M 1953 ... master's in education from Oklahoma A&M 1956 ... hobbies: golf, fishing, hunting ... member NCAA football rules committee for five years ... served on American Football Coaches Association speakers committee .

COLLEGIATE HEAD COACHING RECORD

1972--University of Tulsa	3	2	0
1973--University of Tulsa (MVC Champs & Coach of the Year)	6	5	0
1974--University of Tulsa (MVC Champs & Coach of the Year)	8	3	0
1975--University of Tulsa (MVC Champs & Coach of the Year)	7	4	0
1976--University of Tulsa (MVC Champs & Coach of the Year)	7	4	1
Record at Tulsa (4½ years)	31	18	1
1977--TCU	2	9	0
Career Record (5½ years)	33	27	1

ASSISTANT COACHES

STEVE CASTEEL, [Oklahoma, 1971], assistant-Joined TCU staff in July, 1977, coming from private business.

Coaching Experience: University of Oklahoma linebackers, spring 1971; TCU, linebackers, 1977.

Playing Experience: Standout defensive end at Garland High School (Tex.) where he was all-Metro two years, All-Greater Dallas and honorable mention all-state. Three-year starter for University of Oklahoma team that won two Big Eight Conference championships. Honorable mention and Third Team All-America linebacker while earning All-Big Eight honors twice. Sophomore "Defensive Player of the Year" by the Associated Press. Captain of OU's 1970 Big Eight Champions.

Bowl Experience: Twice as a player at Oklahoma (Bluebonnet Bowl in 1968 and 1970).

Personal: born Steven Lynn Casteel, June 30, 1949, in Fort Worth...single...two daughters, Shannon (7) and K.D. (4)...Methodist...B.A. degree in finance from University of Oklahoma, 1971..hobbies: snow skiing.

CHARLIE FRAZIER, [Texas Southern '64], Receivers - Joined TCU staff in December, 1976. Came from Tulsa where was receiver coach.

Coaching Experience: Sharpstown Junior High School in Houston, Texas. Rice University, assistant, 1975, Tulsa, receiver coach, 1976.

Playing Experience: Schoolboy athlete at Marshall High in Angleton, Texas. Did not play college football, but ran track at Texas Southern. Was member of 440 relay team that set world record. Played professionally for seven years with Houston Oilers and two years with New England Patriots. Named to 1966 American Football League all-star team. Caught more than 200 passes for more than 3,300 yards in career. Retired 1969.

Bowl Experience: One as coach (Independence, 1976, for Tulsa).

Personal: Born Charles Frazier, Aug. 12, 1939, in Houston ... married (Betty Jean) ... one son: Hal (8) ... B.S. degree from Texas Southern, 1964 ... M.E. from Texas Southern, 1975 ... named to NAIA track Hall of Fame.

FRANK GRIMM, [Tulsa '69], Offensive Line - Joined TCU staff in December, 1976. Came from Tulsa where he had been defensive end coach.

Coaching Experience: Tulsa graduate assistant, 1970-71; Tulsa Edison High, assistant, 1972; Tulsa Edison High, defensive coordinator, 1973-74; Tulsa, defensive end coach, 1975-76.

Playing Experience: Schoolboy athlete at Father Judge High in Philadelphia, Pa. Three year starter at different positions (tight end, defensive end, offensive tackle) at Tulsa. Named best blocking lineman and selected to All Big Four team, 1967. Played and coached for semi-pro Tulsa Knights in 1974.

Bowl Experience: One as player (Bluebonnet, 1965, for Tulsa). One as coach (Independence, 1976, for Tulsa).

Personal: born Frank Grimm, Nov. 18, 1944, in Philadelphia ... B.S. degree in physical education from Tulsa, 1969 ... married (Sue) ... two sons: Brian (4), Andrew (1) ... one daughter: Ann Jeanette (6) ... Catholic ... also TCU's weight training coach.

MARK HATLEY, [Oklahoma State '72], Defensive Backs - Joined TCU staff in December, 1976. Came from Tulsa where he had been secondary coach.

Coaching Experience: Oklahoma State, defensive backs, 1973-75; Tulsa, defensive backs, 1976.

Playing Experience: All-state fullback-linebacker at Phillips, Texas, as schoolboy. Two year starter at linebacker at Oklahoma State University in 1970-1971.

Bowl Experience: Two as coach (Fiesta Bowl, 1974, for Oklahoma State; Independence Bowl, 1976, for Tulsa).

Personal: born Mark Allison Hatley, Sept. 19, 1949, in Phillips, Texas ... married (Claudia) ... one daughter: Eliza (3) ... BS in Business Education from Oklahoma State, 1972 ... Methodist ... hobbies: hunting, fishing, golf.

JAMIE HUNTER, [Henderson State '70], Defensive Line - Joined TCU staff in December, 1976. Came from Tulsa where he had been defensive line coach.

Coaching Experience: Grand Prairie, Texas, High, assistant, 1970-71, Tulsa, graduate assistant, 1972. Tulsa, freshman coach, 1973. Tulsa, defensive line, 1974-76.

Playing Experience: Played schoolboy ball at Grand Prairie, Texas, High School. Four year letterman offensive guard at Henderson State in Arkadelphia, Arkansas. All-conference selection, 1968. Played in Arkansas Intercollegiate all-star game, 1968. Conference shot put champion, 1967.

Personal: born James Hunter, Dec. 2, 1947, in Paris, Texas ... married (Pat) ... two sons: Phillip (12) and David Lee (9) ... Bachelor's degree from Henderson State, 1970 ... also serves as TCU's recruiting coordinator.

MIKE HUDSON, [East Texas State '70], assistant - Joined TCU staff in August, 1977, coming from Rose City Junior High in Little Rock, Arkansas.

Coaching Experience: Arkansas Tech, head baseball and assistant football, 1972-73; Rose City Junior High, Arkansas, head football coach, 1974-75-76; TCU, assistant in football, 1977.

Playing Experience: Schoolboy athlete at Monticello High in Arkansas where he was four year football letterman. Played free safety for four years at East Texas State University, 1966-69.

Personal: born David Michael Hudson, Feb. 16, 1948 in Heber Springs, Arkansas ... married (Jacqueline) ... one daughter, Misty (5) ... B.S. degree from East Texas State University, 1970 ... hobbies: golf, fishing, water skiing.

BOB JUNKO, [Tulsa '69], Defensive Coordinator - Joined TCU staff in December, 1976. Came from Tulsa where he had been linebacker coach. Will head defensive unit for Horned Frogs.

Coaching Experience: Tulsa, graduate assistant, 1968-69; Tulsa, linebacker coach, 1970-76.

Playing Experience: Standout schoolboy athlete at Trinity High School in Washington, Pa. Three year letterman at linebacker at Tulsa. All-Missouri Valley Conference and honorable mention All-America 1966. National Lineman of the Week 1967 after victory over Arkansas. Played linebacker with Ottawa of Canadian Football League 1968.

Bowl Experience: One as player (Bluebonnet, 1965; for Tulsa). One as coach (Independence, 1976, for Tulsa).

Personal: born Robert Junko, July 4, 1946, in Washington, Pa. ... married (Judy) ... two sons: Jeff (6) and Mike (4) ... Catholic ... B.S. degree in history and education from Tulsa, 1968 ... M.A. degree from Tulsa, 1970.

HAROLD RICHARDSON [SMU '68], Defensive Ends - Joined TCU staff in December, 1976, coming from Oklahoma State University where he was linebacker coach.

Coaching Experience: Southern Methodist University, linebacker coach, 1971-72; Oklahoma State University, linebacker coach, 1973-76.

Playing Experience: All-city schoolboy performer in football, basketball and baseball at Houston Jones; tight end at SMU, 1966-67; All-Southwest Conference first baseman in baseball at SMU.

Bowl Experience: One as player (Cotton Bowl, 1966, at SMU); Two as coach (Fiesta Bowl, 1974, at Oklahoma State; Tangerine Bowl, 1976, at Oklahoma State).

Personal: born Harold Lee Richardson, Sept. 27, 1944, in Houston ... married (Ramona) ... Presbyterian ... BBA degree in finance from Southern Methodist University, 1968 ... formerly member U.S. Army Reserve ... Hobbies: golf.

JOHN SOMSKY [Bethany '71], Offensive Line - Joined TCU staff in December, 1976, coming from West Virginia University where he was offensive line coach.

Coaching Experience: Canon McMillan High School, Canonsburg, Pa., assistant football and track coach, 1971-74; Purdue University, graduate assistant coach 1975: West Virginia University, offensive line coach, 1976.

Playing Experience: Won nine varsity letters as all-around schoolboy star at Fort Cherry High in McDonald, Pa.; Four-year letterman at Bethany College in West Virginia as tight end, 1967-70.

Personal: born John Allard Somsky, February 25, 1949, in Canonsburg, Pa. ... single ... B.A. degree in HPE from Bethany College, 1971 ... M.S. degree from West Virginia University, 1974 ... Catholic ... hobbies: tennis.

GREG WILLIAMS, [North Carolina State '68], Offensive Coordinator - Joined TCU staff in December, 1976, coming from West Virginia where he had been defensive coordinator for two seasons.

Coaching Experience: North Carolina State, graduate assistant, 1968; Youngstown State, Ohio, quarterbacks and receivers,1969-70;

Tulsa, freshmen, 1971: Tulsa, secondary, 1972-74; West Virginia, defensive coordinator and defensive backs, 1975-76.

Playing Experience: Standout schoolboy performer in football, basketball, baseball at Danville, Pa. Lettered as defensive back at North Carolina State, 1965-66-67. The 1967 team went 9-2 and beat Georgia in Liberty Bowl. It was ranked second in the nation in defense against the score.

Bowl Experience: One as player (Liberty Bowl, 1967, for North Carolina State). One as coach (Peach Bowl, 1975, for West Virginia).

Personal: born Gregory H. Williams, October 20, 1941, in Danville, Pa. ... married (Mary Anne) ... two daughters: Shelly (9) and Beth (6) ... BS from North Carolina State in 1968 ... Catholic ... hobbies: golf.

OTHER STAFF

ROSS BAILEY, [TCU '76], athletic trainer -After serving for a year as assistant athletic trainer, the 24-year old Bailey is in his first year as athletic trainer. He was promoted on June 1 when Elmer Brown retired. He graduated from TCU in 1976 with a bachelor's degree in physical education, majoring in athletic training and minoring in biology. He received his master's degree from TCU in 1977 in education supervision.

After serving as a student trainer from 1972 to 1976, Bailey was a graduate assistant trainer for a year. He was named assistant trainer in 1977. A member of Delta Psi Kappa and Phi Sigma honorary fraternities, Bailey is a certified member of the National Athletic Trainers Association (NATA) and the Southwest Athletic Trainers Association. While a student trainer at TCU, he served as the first president of the Southwest Student Athletic Trainers Association.

Bailey also serves as director of the NATA curriculum program at TCU. He served as a trainer for the Fort Worth Independent School District two years while in school and has worked the Oil Bowl game in Wichita Falls for several years. Bailey is married to the former Mary Hutton of San Antonio.

TED HAJEK, [TCU '64], associate athletic director - Ted Hajek, business manager for athletics for the past three years, is beginning his first year as an associate athletic director for TCU. Hajek's new responsibilities will include overseeing baseball, track, the training room, tickets, the coliseum and the stadium.

The head golf coach until 1974, when he resigned to devote full time to the pressing duties of the ticket

office, Hajek was a halfback on the Horned Frog varsity and then worked for two years as a student helper with ticket manager Frank Windegger. He won the Y.Q. McCammon Award for the most contribution by a non-letterman in his freshman football season. Upon graduation in 1964, he joined the staff on a full time basis.

For four years, Hajek served as assistant track coach in addition to working in the ticket and athletic businesss offices. He was promoted to the head ticket job in January of 1972. He was named business manager in 1975. He served three years as head golf coach.

Hajek and wife (Judy) still reside in their hometown of Burleson. They have two sons, Joe (15) and Willy (8). They are members of the First United Methodist Church of Burleson.

PESKY HILL, [Northwestern Louisiana '72], sports information director - Pesky Hill became sports information director at TCU in February of 1978, coming from Oklahoma State where he was assistant sports information director for 1½ years. A 1972 graduate of Northwestern State University in Natchitoches, Louisiana, Hill has a bachelor's degree in journalism and a minor in sociology.

As a senior at Northwestern, Hill held down a full time job as director of the Natchitoches Bureau of the Shreveport Louisiana Times, covering various news and sports events throughout the area. Upon graduation he was named SID at Northwestern where he won numerous national awards for his sports press guides for four years. He also has done football, basketball and baseball play-by-play and color in high school and college. While at OSU, he had a local sports radio show six days a week.

A native of Bossier City, La., Hill was a standout basketball and baseball player at Bossier High School. He co-captained the basketball team to the state finals his senior year. As a baseball player, Hill played on national championship teams in 1965 and 1969, the latter coming as a catcher for Panola Junior College in Carthage, Texas.

Hill is married to the former Carol Ann Kneipp of Shreveport, La. They are the parents of one daughter, Larissa (2). His hobbies are tennis and golf.

TOMMY LOVE, [Texas Tech '70], head ticket manager - Tommy Love is in his second year as ticket manager after serving three years as associate. He came from the Fort Worth Press where his coverage of TCU athletics won him the readership of many Horned Frog fans.

Love was a sports writer and columnist for the Press from 1971

until his hiring at TCU in the summer of 1974. At the Press he was honored with Scripps-Howard and Fort Worth chapter of Sigma Delta Chi awards for his journalistic efforts in 1973. He launched his newspaper career at his alma mater of Texas Tech where he was sports editor of the University Daily. He was also vice-president of the Tech Sigma Delta Chi chapter his senior year. He won numerous awards for sports writing during his college career.

A native of Tulia, Texas, where he played basketball, Love journeyed from graduation to the National Guard in 1971 and basic training at Ft. Leonard Wood, Missouri, and Ft. Benjamin Harrison in Indianapolis, Indiana.

Love and his wife (Donna) have one son, Brandon (4). He received his B.S. degree from Texas Tech, majoring in journalism and minoring in history.

JIM SULLENGER, [TCU '69], athletic trainer - Assistant athletic trainer for seven years, Jim Sullenger is now athletic trainer, replacing the retiring Elmer Brown. He first joined the athletic trainers staff in 1965 as a student trainer. A graduate of Snyder High in 1965, Sullenger got his B.S. degree in physical education from TCU in 1968, majoring in athletic training and minoring in biology. He received his masters' from TCU in 1971 in education supervision.

"Sully" was athletic trainer and biology teacher at Fort Worth's Eastern Hills High School from 1969 to 1971 when he returned to his alma mater as assistant trainer.

Affiliated with the Oil Bowl for many years, Sullenger is a member of the Southwest Athletic Trainers Association and the NATA. He has also served as an instructor in the TCU physical education department.

Sullenger is in charge of the certification exam of the National Athletic Trainers Association for the Southwest Region. The 31-year old Sullenger is married to the former Marie Van Nest of Denver City and they're the parents of two daughters, Stacey (6) and Reagan (three months).

Dr. JOHN "JACK" S. TERRELL, [Stanford, '56], team physician--Dr. Terrell became team physician for TCU athletic teams in 1977 and works closely in treating Horned Frog athletes with trainers Ross Bailey and Jim Sullenger. The 43-year old physician has been director of TCU's Brown-Lupton

Health Center since 1973. After receiving a bachelor's degree in biological sciences from Stanford University in 1956, he attended medical school at the University of Texas, Medical Branch, Galveston, Texas and the University of Pennsylvania School of Medicine, Philadelphia, Pa. where he received the M.D. degree. He also did postgraduate work at the Harvard Medical School for medical care of the adolescent. Dr. Terrell, who has two sons, Jeffrey (5) and Caleb (4), attended public schools in Fort Worth.

WILLIE MAXWELL [TCU '59], equipment manager - Willie Maxwell, head baseball coach for TCU for the past two years, is beginning his first year as equipment manager for all sports to go along with his coaching duties.

Maxwell, a sound baseball tactician with an easy-going personality, is convinced he can continue the fine baseball tradition at TCU. Maxwell knows about TCU baseball success because he was an outfielder for four years on Horned Frog baseball teams, including the 1956 TCU team that won the SWC championship and advanced to the playoffs.

A five-time winner of the "Baseball Coach of the Year" award in Fort Worth, Maxwell served as the head baseball coach at Eastern Hills High School for ten seasons before taking over the Frog reins in 1977. He won six district championships and compiled an amazing record of 216 wins and only 70 losses.

An all-around athlete at Fort Worth-Riverside High School, Maxwell (42) and wife Barbara have two daughters, Kim (20), a student at TCU, and Karyn (16).

GUY SHAW THOMPSON [TCU '57], stadium manager - Former Horned Frog athlete Guy Shaw Thompson is serving in his fourth year as manager for TCU's Amon Carter Stadium. In this capacity he is responsible for all activities held in the stadium as well as maintenance and security.

For 13 seasons Thompson has served as head coach of the TCU track team. During that time his relay teams have received national recognition. His relay units have finished in the top six at the NCAA meet four of the last seven years.

An end on the 1953 football team, Thompson ran the 100-yard dash and on both relays for the Horned Frog thinclads. He also played football at Tyler Junior College.

Thompson is a native of Kaufman where he played football, basketball and ran track. He participated in the state schoolboy track meet in both sprints and the shot put.

He worked in the Arlington school system as an assistant in football and head track coach before coming back to TCU in 1965.

Thompson and wife (Wanda) have two sons, Shaw (13) and Taylor (8).

MARK VALDEZ, [TCU '75], assistant ticket manager - Beginning his third year as assistant ticket manager is Mark Valdez, a young but productive staff member in the athletic department. He works as ticket manager Tommy Love's assistant. Valdez is responsible for helping TCU fans select and receive the best tickets available for Horned Frog athletic events

Mark has been involved with TCU athletics since he first enrolled in the fall of 1971 and became the head student equipment manager. He served in this capacity for four years and gained much respect and praise from his superiors, the players and coaches.

The 26-year old Valdez is single and a graduate of Garland High School. Mark graduated from TCU in '75 receiving a B.S. degree in physical education with a minor in biology. He's also working toward a master's degree and is a part-time instructor in the physical education department.

KENT WALDREP, assistant sports information director - A former Horned Frog halfback, Waldrep joined the TCU staff in May of 1977 as assistant to former sports information director Jim Garner. He still is in the process of completing work on his degree.

Waldrep was a halfback on the 1973-74 Horned Frog varsity, starting and lettering in 1974. He was voted recipient of the Ralph Lowe Sportsmanship Award following the 1974 season. He was a member of the Campus Alumni Association and Sigma Chi social fraternity.

He was all-county and all-district in football and track as a schoolboy at Alvin High where he led the district in scoring and in one game as a sophomore carried the ball five times for five touchdowns and over 200 yards. He was captain of the football and golf teams and also lettered in track and basketball. He was the second place medalist in the district golf tournament his senior year and a member of the National Honor Society.

The 24 year-old Waldrep is single and resides in nearby Grand Prairie. He is active in church and Christian-related activities.

ATHLETIC ADMINISTRATION

H. LAWRENCE WILSEY[USC'44] executive vice chancellor - H. Lawrence Wilsey is serving his first year as liaison between the athletic department and the University administration. In this capacity he will serve as the immediate administrative superior to athletic director Frank Windegger.

As executive vice chancellor, Dr. Wilsey has the primary responsibility of implementing policies of the Board of Trustees and the chancellor. He is also directly responsible for coordinating the University's comprehensive planning efforts.

Wilsey graduated from University of Southern California with a B.S. degree in banking and finance. He later obtained a master's degree in economics from USC and a Ph.D. degree in economics and constitutional law from Cornell. He joined the University staff in June of 1976 as executive vice chancellor and chief administrative officer, beginning his duties in October of that year.

A former faculty member of both Cornell University and USC, Wilsey came to TCU from the Chicago-based international planning and management consulting firm of Booz, Allen and Hamilton Inc., where he served as senior vice president.

Wilsey and wife (Luana) have one daughter, Kathryne Louise Lerch.

DR. KENNETH W. HERRICK [Stanford '46], faculty representative - A member of the TCU athletic council since 1960, Dr. Herrick is beginning his 12th year as the University's faculty representative to the Southwest Conference. He is also a past president of the SWC and currently serves as a Vice President with the NCAA.

He was promoted to the faculty rep post in the spring of 1967 upon the retirement of Dr. Henry Hardt, who had served in that capacity for ten years.

A noted author, Herrick came to TCU as professor of Insurance in 1957. He also is past chairman of the Management Department and holds both B.A. and M.A. degrees from Stanford, and a Ph.D. in Economics from the University of Pennsylvania.

A follower of all sports, Herrick starred on a high school basketball championship team in South Pasadena, California.

Herrick has spent several summers in Europe recently doing research and study on insurance and related fields.

He and his wife (Betty) have two sons, Brooks and Steve.

THE PLAYERS

ANALYSIS OF LETTERMEN BY POSITION FOR 1978

Listed are the lettermen returning and lost from the 1977 TCU varsity squad with their 1978 status for this season:

OFFENSE [31 of 40 Return]

RECEIVERS RETURNING (7)—Mark Renfro, Jr-1L, No. 1 SE; Martinez Smith, Sr-1L, No. 2 SE; Micheal Milton, Sr-2L, No. 2 FL; Brad Bowen, Jr-1L, No. 1 TE; James Harris, Sr-2L, No. 2 TE; Carlton Kile, Jr-1L, No. 3 FL; BARRY CRAYTON, Jr-1L, No. 3 TE, started 8 games at DE.

Lost (4)—MIKE RENFRO, 4L, started every game at SE; TONY ACCOMONDO, 2L, started 10 games at FL; JAMES WRIGHT, 2L, started every game at TE; Chuck Giammalva, 3L, No. 3 SE.

TACKLES RETURNING (5)—DONALD DAVIS, Sr-2L, started every game at LT; Bobby Richardson, Soph-1L, No. 2 LT; Robert Kemp, Sr-1L, No. 3 LT; MARK KRUG, Sr-3L, started 10 games at RT; Bud Conway, Soph-1L, No. 2 RT.

Lost (0)

GUARDS RETURNING (5)—Ray Hummel, Sr-1L, No. 1 LG; BILL KINDER, Soph-1L, No. 2 LG, started 9 games at RG; Larry Compton, Jr-1L, No. 3 LG; FRANK HARTMAN, Soph-1L, started every game at LG, No. 1 RG; Michael Issac, Soph-1L, No. 2 RG.

Lost (1)—Jim Blackwelder, 4L.

CENTERS RETURNING (3)—EDDIE GRIMES, Soph-1L, started one game at center; John Prater, Soph-1L, No. 2 C; John Ferguson, Jr-2L, No. 3 C.

Lost (2)—ALAN TEICHELMAN, 3L, started 10 games at C; Danny Kasper, 3L, No. 3 C.

QUARTERBACKS RETURNING (4)—STEVE BAYUK, Sr-2L, started every game at QB; Don Harris, Jr-1L, No. 2 QB; Allen Roberts, Soph-1L, No. 3 QB; Ricky Allen, Soph-1L, No. 4 QB.

Lost (1)—Jimmy Dan Elzner, 4L, No. 3 QB.

FULLBACKS RETURNING (4)—Chester Strickland, Soph-1L, No. 1 FB; DUNCAN STILL, Sr-1L, No. 2 FB, started 6 games at FB; Robert Hoot, Soph-1L, No. 4 FB; Mike Bowers, Soph-1L, No. 5 FB.

Lost (0)

HALFBACKS RETURNING(3)—JIMMY ALLEN, Jr-1L, started 10 games at RB; David Caldwell, Soph-1L, No. 3 HB; Raymond Williams, Jr-1L, No. 4 HB.

Lost (1)—Audie Woods, 2L, No. 2 HB, return specialist.

DEFENSE [18 of 23 Return]

ENDS RETURNING (4)—JOHN WADE, Soph-1L, No. 1 LE, started 9 games at LE; Bobby Cummings, Soph-1L, No. 2 LE; Kelvin Newton, Soph-1L, No. 1 RE; Daron Mosley, Soph-1L, No. 2 RE.

Lost (1)—JERRY GAITHER, 4L, No. 1 RE.

TACKLES RETURNING (5)—WESLEY ROBERTS, Jr-2L, No. 1 RT, started 3 games at RT; Baron Mosley, Soph-1L, No. 2 RT; Willie Williams, Soph-1L, No. 1 LT; JAMES PRICE, Sr-3L, No. 2 LT, started 8 games at LT; MARSHALL HARRIS, Sr-3L, No. 3 LT, started every game at LE in 1976.

Lost (2)—LYNN DAVIS, 3L, started 8 games at RT; Andrew Allan, 3L, NG.

LINEBACKERS RETURNING (3)—JIM BAYUK, Soph-1L, started 8 games at LLB; Darryl Lowe, Jr-2L, No. 3 LLB; CHARLIE ABEL, Jr-1L, No. 2 RLB, started 7 games at RLB.

Lost (2)—Ruben Ray, 2L, also kicking specialist; BILLY NEEL, 3L, started 3 games at LLB.

CORNERBACKS RETURNING (2)—PERRY COLSTON, Sr-3L, No. 2 LCB, started 10 games at LCB; Jim Barwegan, Sr-2L, No. 3 LCB.

Lost (0)

SAFETIES RETURNING (4)—MARK LABHART, Soph-1L, No. 1 SS, started 9 games at RCB; STEVE BARNES, Jr-2L, No. 2 SS; Chris Judge, Jr-2L, No. 2 FS; Kyle Killough, Sr-2L, No. 3 FS.

Lost (0)

SPECIALISTS [1 of 3 Return]

PLACEMENTS RETURNING(0)

Lost (3)—Steve Mormon, Soph-1L (injury); Tony Biasatti, 2L; Ruben Ray, 2L.

PUNTERS RETURNING (1)—Cameron Young, Jr-2L.

Lost (0)

LONGSNAPPER RETURNING (1)—Robert Kemp, Sr-1L.

Lost (0)

(NOTE: Two lettermen from previous years return. They are defensive tackle Marshall Harris, who started every game in 1976 at DE; and linebacker Darryl Lowe, who started every game at SS in 1976.)

POSITION CHANGES: Mark Labhart from RCB to SS; Allen Roberts from FS to QB; Ricky Allen from FL to QB; Barry Crayton from DE to TE; John Ferguson from NG to C; Michael Issac from NG to OG.

1978 DEPTH CHART

OFFENSE

[After Spring Training]

QB	12	**STEVE BAYUK**, 6-2, 194, Sr-2L
	15	**Don Harris**, 6-3, 176, Jr-1L
	10	**Allen Roberts**, 6-4, 187, Soph-1L
	9	**Ricky Allen**, 6-1, 175, Soph-1L
FB	33	**Chester Strickland**, 6-1, 210, Soph-1L
	36	**DUNCAN STILL**, 5-11, 196, Sr-1L
	34	**Jeff Craig**, 6-2, 206, Jr-Tr
RB	6	**JIMMY ALLEN**, 5-11, 193, Jr-1L
	00	**Craig Richardson**, 5-8, 180, Jr-JC
	32	**David Caldwell**, 6-1, 210, Soph-1L
	25	**Raymond Williams**, 6-2, 193, Jr-1L
FL	11	**Bobby Stewart**, 5-11, 165, Soph-Tr
	7	**Micheal Milton**, 6-0, 160, Sr-2L
SE	85	**Mark Renfro**, 6-1, 190, Jr-1L
	48	**Martinez Smith**, 6-1, 181, Sr-1L
	24	**Steve Williams**, 6-1, 170, Jr-JC
LT	60	**DONALD DAVIS**, 6-4, 260, Sr-2L
	56	**Bobby Richardson**, 6-4, 234, Soph-1L
LG	61	**Ray Hummel**, 6-3, 237, Sr-1L
	65	**BILL KINDER**, 6-2, 230, Soph-1L
C	50	**EDDIE GRIMES**, 6-4, 235, Soph-1L
	62	**John Prater**, 6-3, 225, Soph-1L
RG	78	**FRANK HARTMAN**, 6-3, 238, Soph-1L
	71	**Mike Isaac**, 6-3, 245, Soph-1L
RT	75	**MARK KRUG**, 6-4, 255, Sr-3L
	74	**Bud Conway**, 6-4, 233, Soph-1L
TE	81	**Brad Bowen**, 6-1 220, Jr-1L
	80	**James Harris**, 6-4, 218, Sr-2L

DEFENSE

LE	88	**JOHN WADE**, 6-1, 205, Soph-1L
	93	**Bobby Cummings**, 6-2, 210, Soph-1L
LT	53	**Willie Williams**, 6-6, 235, Soph-1L
	55	**JAMES PRICE**, 6-3, 260, Sr-3L
	79	**Marshall Harris**, 6-6, 243, Sr-3L
NG	97	**Fred Williams**, 6-3, 230, Jr-JC
	66	**Davey Braxton**, 6-1, 215, Jr-JC
RT	58	**WESLEY ROBERTS**, 6-5, 245, Jr-2L
	68	**Baron Mosley**, 6-1, 225, Soph-1L
RE	37	**Kelvin Newton**, 6-1, 215, Soph-1L
	69	**Daron Mosley**, 6-1, 217, Soph-1L
LB	54	**Steve Bingham**, 6-1, 220, Jr-JC
	47	**CHARLIE ABEL**, 6-0, 202, Jr-1L
LB	92	**JIM BAYUK**, 6-0, 205, Soph-1L
	52	**Kevin Moody**, 6-2, 205, Jr-JC
	90	**Darryl Lowe**, 6-0, 227, Jr-2L
CB	26	**Ray Berry**, 5-9, 165, Jr-JC
	30	**PERRY COLSTON**, 6-0, 170, Sr-3L
CB	22	**Al Futrell**, 6-0, 180, Jr-JC
	21	**Kim Deloney**, 5-10, 182, Jr-JC
FS	44	**Kevin Turner**, 6-3, 195, Jr-JC
	27	**Chris Judge**, 6-3, 185, Jr-2L
SS	45	**MARK LABHART**, 5-11, 189, Soph-1L
	28	**STEVE BARNES**, 6-0, 196, Jr-2L

CAPS--Indicates starters last year.

OFFENSIVE OUTLOOK

STARTERS RETURNING [8]—tackle Donald Davis, guard Bill Kinder, center Eddie Grimes, guard Frank Hartman, tackle Mark Krug, quarterback Steve Bayuk, running back Jimmy Allen, fullback Duncan Still.

STARTERS LOST [3]—tight end James Wright, flanker Tony Accomando, split end Mike Renfro.

QUARTERBACK—There doesn't seem to be any problem at this position with the No. 2 man in total offense in the Southwest Conference returning in the person of Steve Bayuk. Bayuk enjoys running as much as he does passing--and he'll tuck the ball under his arm to run if his receivers are covered when he's back to pass. Bayuk is a definite candidate for post-season honors and despite a lack of experience, there seems to be able talent backing him up. Don Harris can throw the football extremely well and may be used in certain passing situations instead of Bayuk. Allen Roberts, who started as a defensive back last year, is a good runner and an improving passer too. There's also Ricky Allen, who is one of the fastest players on the squad. He's also one of the team's best open field runners and is most dangerous to go all the way when he's scrambling out of the pocket and reverses field. Allen also has a strong arm.

RUNNING BACK--Although returning starter Jimmy Allen is back, he may have to share time with Craig Richardson, a junior college transfer who was impressive with his breakaway running in spring training. Allen and Richardson make the position much more solid than a year ago. Allen's experience last year should make him a better runner in '78. Raymond Williams and David Caldwell both have good speed and saw action last year. Both will back up Allen and Richardson.

FULLBACK—Chester Strickland and Duncan Still, both of whom saw action last year, will be back to improve on their seasons. And there is a newcomer who could make waves. He's walkon Jeff Craig, who was the squad's top rusher in several scrimmages. Coach Dry also hints that Allen may be switched to fullback at times to get the two best runners in the game at the same time.

WIDE RECEIVER—Gone is record-setting Mike Renfro, but overall the receiving corps could be better. Mike's younger brother, Mark, will open at a split end and he'll have talented backups in Martinez Smith and juco transfer Steve Williams. Renfro and Smith can catch the football while Williams is a speed burner with good hands. Over at flanker, newcomer Bobby Stewart had a better spring than returnee Micheal Milton and that gives Dry two solid receivers. Stewart has great hands and Milton is one of the team's fastest players.

TIGHT END—The backups from last year return in Brad Bowen and James Harris, both of whom had good springs, but freshman signees Herbert Nealy and Ken Durham could end up playing a lot before the season gets underway. Whether the freshmen can step in and

play right away can't be answered, but the competition should make Bowen and Harris even better.

TACKLE—Mark Krug and Donald Davis are returning starters. Both are bigger and stronger than last year and should be much improved. Krug could be one of the best in the conference. Bobby Richardson and Bud Conway will try to provide depth, which could be a problem at tackle.

GUARD—There's a lot of competition at guard, but again, depth could be a problem. Bill Kinder started at guard last year, but his backup, Ray Hummel beat him out in the spring. On the other side, Frank Hartman, returns for a better year with Mike Isaac pushing him.

CENTER—With added strength and weight, Eddie Grimes proved in the spring he can handle this position in the Southwest Conference. His improvement was one of the bright spots of the spring. John Prater and John Ferguson will provide the depth here hopefully.

DEFENSIVE OUTLOOK

STARTERS RETURNING [8]—end John Wade, tackle James Price, tackle Wesley Roberts, linebacker Charlie Abel, linebacker Jim Bayuk, cornerback Perry Colston, strong safety Steve Barnes, strong safety Mark Labhart.

STARTERS LOST [3]—end Barry Crayton (moved to offense) noseguard Lynn Davis, free safety Allen Roberts (moved to offense).

ENDS—John Wade and Kelvin Newton were the most impressive of the terminals in spring drills--especially Newton. Wade is a returning starter while Newton was making the transition from Linebacker. Reserve help will have to come from Bobby Cummings and Daron Mosley.

TACKLES—Things are looking up here if Marshall Harris has the kind of year people think he can have. Marshall missed last season with an injury and spring drills with an apendectomy. If he returns to a starting role, then the depth will be good with James Price, a returning starter, and Willie Williams, who beat out Price in the spring. On the other side, rangy Wesley Roberts should also have the kind of year the coaching staff has been anticipating. Baron Mosley and big Bill Butler will push him.

NOSEGUARD—Juco transfers Fred Williams, who had a noteworthy spring once he was moved from end, and Davey Braxton should be a solid one-two punch, but depth may be a problem after that.

LINEBACKER—The addition of juco transfers Steve Bingham and Kevin Moody really helped here along with Darryl Lowe's decision to return to the team after a year's absense. Bingham was a juco all-America and may be the best on defense while Moody gives the Frogs a backer with halfback speed. Charlie Abel, a starter last year, will backup Bingham while Jim Bayuk, another returning starter, will have Moody and Lowe, a starting strong safety two years ago, pushing him.

CORNERBACK—Juco transfers almost totally dominate the two positions here. Jucos Al Futrell and Kim Deloney will be on one side with Ray Berry, a highly-decorated juco player, at the other corner. Returning starter Perry Colston will back Berry up. The jucos have all added speed to the corners.

SAFETIES—Two returning starters from last year, Mark Labhart (a cornerback) and Steve Barnes (strong safety) are 1-2 at strong safety while juco transfer Kevin Turner (6-3, 195) is a strong and fast potential star at free safety. Turner, who drew raves for his contact work in spring, will get support from part-time starter Chris Judge.

Linebacker Charlie Abel (47) meets force with force last year against Baylor.

COMMENTS FROM COACH DRY

PROSPECTS FOR 1978 - What can we expect from the Frogs in 1978? "We will be much improved--especially on defense. We're stronger, faster and more experienced. Still, we'll be starting very few seniors. Basically, we're a team composed of underclassmen. Six people who could start on defense have never started a major college football game--and we could have 10 on offense and defense. Yes, we will be better but we must be since we have only four home games."

QUARTERBACK How does the quarterback situation look? "It's a good solid position. We have an experienced veteran in the starting role (Steve Bayuk). He was second in the conference in total offense last year. Basically, we've got depth behind Steve, but it's inexperienced depth. Don Harris played some last year as a sophomore, but that's about all. All of our quarterbacks do some things well though."

RUNNING BACK - Who can we look for at running back? "Jimmy Allen, our leading rusher last year, is returning and he had a solid year for us in 1977. We expect him to be much improved. Craig Richardson, a junior college transfer, will give us more quickness there also."

RECEIVER - Do the Frogs have capable receivers? "We should have a solid receiving corps. We caught the ball much better in the spring. Overall, we should have better receivers this year, but we won't have the outstanding individual as we did last year in Mike Renfro."

OFFENSIVE LINE - Will the offensive line be better? "We will be improved in the offensive line, but young. We're physically stronger, but we've still got some youth deficiencies. Mark Krug (offensive tackle) could view for all-conference honors."

OFFENSE OVERALL - How does the offense look to you overall? "We were physically handicapped last year. We'll be larger this year and we'll have a more solid offense. We'll run and throw about 60-40. We hope to be more consistent and not have to rely on big plays to keep drives alive."

DEFENSIVE LINE - What is your feelings on the defensive line? "We're maturing. I hope Marshall Harris will help out so we won't have to depend on underclassmen. We lack overall depth in this area. Wes Roberts, along with Marshall, could be good players for us. They both have some ability."

ENDS-LINEBACKERS - We've been hearing a lot about the ends and linebackers. Are they for real? "This is the second most improved area on our team. The addition of Steve Bingham gives us good linebacker with size. The improvement of Charlie Abel and the addition of Darryl Lowe has also helped our depth. Kelvin Newton finished strong at defensive end in the spring and this will help."

SECONDARY - Will the secondary have a difference look this year? "You better have a program because there will be a lot of new faces in the defensive backfield. It's the most improved area of the spring. We solidified our defense with some junior college transfers. Our speed is much improved over a year ago. Ray Berry, Al Futrell and Kevin Turner are juco transfers who have a chance to be good along with returnee Mark Labhart."

DEFENSE OVERALL - How does the defense look overall? "We should be improved overall. We'll be able to run and move. We've got an inexperienced group of players, but we should improve each week."

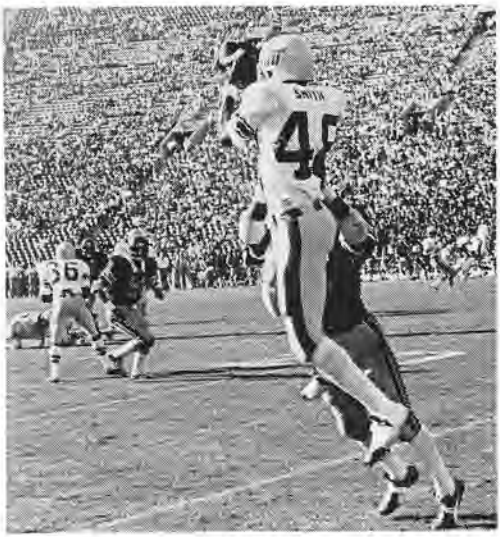

Martinez Smith (48) leaps to catch this pass last year against Southern California in a game at the Los Angeles Coliseum.

MEET THE 1978 HORNED FROGS

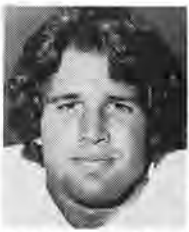

ABEL, CHARLIE [47], 6-0, 202, Jr-1L, linebacker—came to TCU as a walkon and performed well enough to earn a scholarship and a starting position last fall ... Led the Frogs in tackles last season with 100, including 34 unassisted and 66 assists.

High School—all conference and all district offensive guard at Horton Watkins High in Ladue, Missouri ... captain ... team advanced to state semifinals junior and senior years ... also lettered ... coach--Ed Velten.

Personal—born Charles Caspari Abel, June 25, 1958, in St. Louis, Mo. ... parents: Dr. and Mrs. Charles C. Abel of St. Louis ... dad internist ... two sisters, one brother ... single ... major: pre-med ... Presbyterian ... hobbies: music.

ALLEN, JIMMY [6], 5-11, 193, Jr-1L, running back—transferred from Northeast Oklahoma Junior College after his freshman year and stepped in last fall to start at fullback ... Led the Frogs in rushing with 125 carries for 445 yards and scored two touchdowns ... Also caught eight passes for 57 yards ... Can play running back or fullback.

High School—all-district pick at Idabel Oklahoma High School where he also performed on the track team ... Played on district championship team in football and track.

Personal—born Jimmy L. Allen, October 31, 1957 ... Parent: Mrs. Bertha M. Aglen of Idabel ... Baptist ... Hobbies: All sports.

ALLEN, RICKY [9], 6-1, 175, Soph-1L, quarterback—As a running back last year, he carried the ball twice for 13 yards ... Also returned one punt for 13 yards and returned six kickoffs for 65 yards ... Moved to quarterback in spring training where he showed the ability to break the long run when he scrambles ... Has excellent speed (4.6) and rates as one of the top five fastest players on the squad.

High School—Accumulated 1,592 yards total offense as a standout quarterback for Fort Worth Poly ... As senior passed for 810 yards, rushed for 782 ... Had 6.5 rushing average and scored nine touchdowns ... Hit 51 percent of passes for 10 touchdowns ... Also played basketball and ran track.

Personal—born Ricky Eugene Allen, Dec. 2, 1957, in Fort Worth ... parents: Mrs. Mildred Davis and Mr. Leonaer Choice of Fort Worth ... one sister, one brother ... single ... Baptist ... high school coach--Clyde Tillman.

ASHENFELTER, DONNIE [77], 6-3, 245, Jr-1L, offensive tackle—Made a strong strong showing in spring training and should provide needed depth in the offensive line ... regular offensive tackle on '76 junior varsity that posted 3-1-1 record.

High School—most valuable offensive player as tackle at North Garland ... captain ... received some all-district recognition offensively ... high school coach--Harry Beavers.

Personal—born Donald Leroy Ashenfelter, May 20, 1957, in Abilene ... parent: Mrs. Anna Jean Price of Garland ... mom works for telephone company ... four sisters, one brother ... single ... major: P.E. ... Baptist .. Fellowship of Christian Athletes ... nickname: Ash .. Hobbies: rattlesnake hunting.

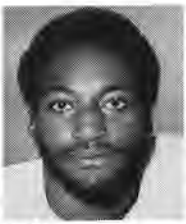

BARNES, STEVE [28], 6-0, 196, Jr-2L, strong safety—Led the TCU secondary and second on the squad with 97 tackles in 1977, including 42 solos ... Also intercepted two passes and returned them 18 yards ... An indication of TCU's improved defensive backfield is the fact Barnes will enter fall drills as the No. 2 strong safety.

High School—all-district halfback at Alvin High where he had over 1,200 yards rushing ... twice named school's outstanding athlete ... captain of football track, basketball teams ... regional finalist in track ... coach--Kenneth McNutt.

Personal—born Stephen McQuin Barnes, Feb. 18, 1957, in Galveston ... parents: Mr. and Mrs. Thomas L. Barnes of Alvin ... dad construction worker; mom cosmetologist ... two sisters, five brothers ... single ... major: radio-TV ... Baptist ... Hobbies: collecting music, building ... nickname: Chicken Hawk ... Ambition: speech therapist.

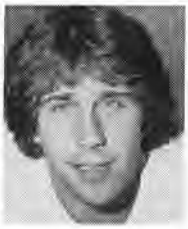

BAYUK, JIM [92], 6-0, 205, Soph-1L, linebacker—Started eight games as a freshman last season, compiling 68 tackles ... Fifty-five of his tackles were assists ... Had an excellent spring and will enter fall drills as a starting linebacker despite competition from several newcomers. Younger brother of TCU quarterback Steve Bayuk.

High School—Named defensive player of year in district as standout linebacker on team that won school's initial loop title with 10-1 record ... Also all-area and top athlete in school ... all-district outfielder in baseball ... high school coach--John Reddell.

Personal—Born James Edward Bayuk, Jan. 21, 1959 in Salida, Colo ... Parents: Mr. and Mrs. John Bayuk of Bedford ... dad owns carpet store; mom secretary ... one brother ... single ... Catholic ... hobbies: water skiing, hunting, golf ... nickname: Bull ... dad played at University of Colorado and professionally.

BAYUK, STEVE [12], 6-2, 194, Sr-2L, quarterback—Second in the Southwest Conference last year in total offense with 1,628 yards ... Second on the team in scoring with four touchdowns and 24 points ... Completed 114 of 250 passes for 1,474 yards and 14 touchdowns last season ... Rushed for 154 yards, third best on team ... In TCU's 21-17 upset of Miami last year, he ran for two touchdowns and passed for the other ... His best passing effort came against Texas A&M when he completed 20 of 38 passes for 260 yards and two touchdowns ... He also rushed for 46 yards against A&M ... Completed 17 of 31 passes for 231 yards against Houston ... Passed Southwest Conference champion Texas for 203 yards and two touchdowns on 14 of 31 passing ... Showed signs of things to come his cophomore year when he completed 16 of 21 passes for 189 yards and a TD versus Texas Tech ... That same year he hit on 17 of 30 passes for 230 yards and two touchdowns--and added 56 yards rushing against Baylor ...F. A. Dry says of Bayuk, "He'll prove himself to be one of the better quarterbacks in TCU's long and colorful history. I think he'll challenge for all-conference. He's an excellent athlete who can run and throw the football. He's also a tough-minded young man with a good desire to excell."

High School—all-district punter-quarterback at Trinity ... captain ... also played basketball ... coach--Bill Bookout.

Personal—born Steven Everett Bayuk, April 19, 1957, in Salida, Colo. ... Parents: Mr. and Mrs. John Bayuk of Bedford ... Dad in carpet business; mom

cashier ... one brother ... single ... major: speech communications ... Catholic ... hobbies: ... water skiing, playing guitar, music ... Dad all-America at Colorado ... Younger brother sophomore linebacker for TCU.

BERRY, RAY [26], 5-9, 165, Jr-JC, cornerback—Transferred to TCU from San Diego (Calif.) Mesa Junior College at the semester break and earned a starting job during spring training ... A good hitter for his size ... Runs 4.6 in the 40.

High School—All-star performer for Morse High School in San Diego, California.

Junior College—First team All-South Coast Conference ... Led the league in interceptions with six ... Played against the opponent's best receiver each week from his cornerback's post ... Led secondary in tackles with 32 ... Honorable mention all-America.

Personal—born Raymond Berry, June 5, 1958 ... Parents: Mr. and Mrs. William Tyson of San Diego, Calif. ... single ... hobbies: outdoor sports ... Father is from Lufkin, Texas.

BINGHAM, STEVE [54], 6-1, 220, Jr-JC, linebacker—Transferred to TCU at the semester break and nailed down starting job in spring training ... Impressed coaches and players with his vicious contact work ... Should be one of the best--if not the best--defensive player on the team ... Worked as a jailer during summer at Tarrant County Courthouse.

High School—All-district, all-Tarrant County and All-Metro defensive end for Lamar High School in Arlington ... "Defensive Player of the Year" in the district ... High school team was 16-4 his junior and senior years.

Junior College—Honorable mention all-America by one selection committee and second team all-America by another for Ranger Junior College in 1977 ... Helped Ranger to a 9-1 record and a third place rating in the national juco rankings.

Personal—born Steve M. Bingham, March 22, 1957 in Fort Worth ... parents: Mr. and Mrs. B. R. Bingham of Arlington ... dad and mother both are supervisors for telephone company ... two older brothers ... Baptist ... single ... major--Business ... hobbies: bird hunting ... Originally signed with Texas out of high school in 1975, then transferred to Ranger ... Did not play football in 1976.

BOWEN, BRAD [81], 6-1, 220, Jr-1L, tight end—Came on strong during the final weeks of spring training to win the No. 1 job at tight end ... Catching the ball much better ... Frogs looking for big year from him.

High School—honorable mention all-state tight end-linebacker at Brownwood High ... twice all-district ... captain ... caught 16 passes for 225 yards, three touchdowns ... went to state meet in high jump ... also lettered basketball ... coach--Gordon Wood.

Personal—born Joe Brad Bowen, June 12, 1957, in San Saba ... Parents: Mrs. Gwen Bowen of Brownwood; Mr. Charles Bowen ... dad teacher ... one brother ... single ... First Christian ... hobbies: having fun, taking it easy.

BRAXTON, DAVID [66], 6-1, 215, Jr-JC, noseguard-Will be the Frogs No. 2 noseguard starting fall practice ... Transferred to TCU at the semester break and went through spring training ... Counted on for plenty of action this fall.

High School—Standout lineman for Idabel (Okla.) High School ... Played on same team as Jimmy Allen.

Junior College—Starred at Northeast Oklahoma A&M Junior College where his team advanced to the finals of the national playoffs ... Had 46 solo tackles and 52 assists, second best on the team.

Personal—born December 16, 1956 ... single ... Baptist ...hobbies: fishing, relaxing.

BUTLER, BILL [99], 6-4 260, Jr-JC, defensive tackle—Transferred to TCU at the semester break so he could go through spring training with the rest of the junior college transfers ... Big, strong athlete with lots of potential ... Should compete with Wes Roberts and Baron Mosley for playing time at tackle.

High School—Standout lineman for Morse High School in San Diego, California.

Junior College—Two-year starter at defensive tackle for San Diego (Calif.) Mesa Junior College ... Second team all-conference ... Most Valuable Defensive player on team as selected by his teammates.

Personal—born William D. Butler, November 11, 1957 ... single ... hobbies: music and sports.

CALDWELL, DAVID [32], 6-1, 210, Soph-1L, running back—A reserve running back who should figure into the Frogs' plans ... Saw limited action last season, but did gain 39 yards on just seven carries for a 5.6 average ... Potential to help TCU this fall.

High School—Averaged more 100 yards per game at Pampa High School where he was one of the most highly recruited players in the state ... Named to Texas Football pre-season Top 33 ... Also track standout who has run 100 in 9.6 and thrown shot 62-5.

Personal—born David Caldwell Jr., March 21, 1958 in Pampa ... parent: Mrs. Hellen Caldwell of Pampa ... single ... Church of Christ ... hobbies: camping, playing music ... named to play in summer THSCA all-star game ... high school coach--John Welborn.

COLSTON, PERRY [30], 6-0, 170, Sr-3L, cornerback—Started 10 games at cornerback last year and will be the No. 2 cornerback starting fall practice ... The most experienced hand in the Frog secondary ... Intercepted one pass last year ... Started seven games as a sophomore.

High School—all-district split end and safety at Nacogdoches ... All East Texas ... captain ... also lettered in track ... coach--Buddy Williams.

Personal—born Perry Cameron Colston, May 2, 1957, in Nacogdoches ... parents: Mr. and Mrs. Nathaniel Colston of Nacogdoches ... dad maintenance; mom beautician ... one sister, two brothers ... married ... major: sociology; minor: business ... Baptist ... hobbies: collecting records, singing, dancing ... nickname: Bip.

CONWAY, BUD [74], 6-4, 233, Soph-1L, offensive tackle—Enters fall practice as the No. 2 offensive right tackle ... Had good spring and will be one of the keys to the improvement of the offensive front wall.

High School—two-way all-district tackle for Baytown Sterling ... named to Texas Football pre-season Top 33 ... standout all-district pitcher in baseball ... high school coach--Al Dennis.

Personal—born Ralph Joseph Conway, Oct. 15, 1958, in Baytown ... parents: Mr. and Mrs. Ralph Conway of Highlands ... dad pipe fitter ... one sister, one brother ... single ... Methodist.

CRAIG, JEFF [34], 6-2, 206, Jr-JC, running back—A walkon in spring training who made the team with his determination ... Had several outstanding scrimmages during the spring, including one 100-yard plus day ... Runs as hard as any back on the team ... Leading rusher in spring game with 41 yards on 17 carries.

High School—Prep standout for Hillcrest High School in Dallas.

Junior College—Played on same juco team with TCU linebacker Steve Bingham at Ranger Junior College.

CRAYTON, BARRY [89], 6-3, 200, Jr-1L, tight end—Although starting seven games at defensive end last year, Crayton was moved to tight end in spring training ... Will battle for playing time with Brad Bowen, James Harris and a pair of promising incoming freshmen at tight end.

High School—Standout for Austin's Lyndon B. Johnson High School.

Junior College—Attended New Mexico Military Institute for one year before transferring to TCU.

Personal—born Barry Dwayne Crayton ... Son of Mr. and Mrs. Grayson Crayton of Austin ... single.

CUMMINGS, BOBBY [93]. 6-2, 210, Soph-1L, defensive end—The No. 2 defensive left end as fall drills start ... Started two games as a freshman last year ... Had a good psring and figures in Frog plans for this fall.

High School—received all-district and all-area recognition as standout linebacker at Dallas Skyline ... also threw discus in track ... high school coach--Red McCollum.

Personal—born Robert James Cummings, April 29, 1959, in Belen, New Mexico ... parents: Mr. and Mrs. W. J. Cummings of Dallas ... dad trainmaster ... two sisters, two brothers ... single ... major: P.E.; minor: history ... Catholic ... hobbies: hunting, fishing and tennis.

DAVIS, DONALD [60], 6-4, 260, Sr-2L, offensive tackle—Returning starter at offensive tackle ... Loads of potential ... Has size and strength to do it all ... Will be one of better offensive linemen ... Started seven games in '76 ... Younger brother of former Horned Frog third team All-America Charlie Davis (now

with the St. Louis Cardinals) and former defensive tackle Lynn Davis, who graduated last year.

High School—two-way all-district tackle at Wortham High ... regional qualifier in track ... coach--Jim McNeil.

Personal—born Donald Steve Davis, June 27, 1957, in Wortham ... parent: Mr. L. A. Davis of Wortham ... dad farmer-rancher ... two sisters, eight brothers ... single ... major: art ... Baptist ... FCA ... hobbies: archery ... nickname: Double D ... ambition:art instructor.

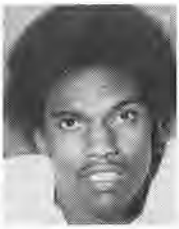

DELONEY, KIM [21], 5-10, 182, Jr-JC, cornerback—Excellent athlete with credentials who signed with TCU and transferred here in time for spring training ... Battling Al Futrell for playing time at one of the cornerback spots ... Good speed.

High School—Star player for Maryvale High School in Phoenix, Arizona.

Junior College—Brilliant defensive back for Phoenix College, a juco squad that posted a 9-1 record.

Personal—born Kim Deloney September 21, 1958 ... parents: Mr. and Mrs. Clephus Washington of Phoenix, Ariz. ... single.

FERGUSON, JOHN [64], 6-3, 240, Jr-2L, center—Started six games at right tackle last year ... Moved to center in spring training ... Did not participate in final two weeks of spring training due to injury ... Should figure into plans at the pivot.

High School—all-district fullback-linebacker at Italy High ... captain ... also lettered in basketball and track ... president student council ... coaches--Bob Burch and Larry Turner.

Personal—born John Arthur Ferguson, April 30, 1956 in Italy ... parent: Mrs. Doris Ferguson of Italy ... mom teacher ... two sisters, three brothers ... single ... major: P.E. ... Methodist ... nickname: Head.

FUTRELL, AL [22], 6-0, 180, Jr-JC, cornerback—Transferred to TCU at the semester break after signing with the Frogs so he could go through spring training ... Last fall was a star deep back for Scottsdale Junior College in Arizona ... Excellent speed and size for the position ... Listed No. 1 cornerback on his side entering fall drills.

High School—Prep standout at Altoona (Pa.) High School.

Junior College—All-state in the juco ranks for Scottsdale JC ... Helped his team to a 9-1 record.

Personal—born Alfonso Futrell October 23, 1958 ... parent: Mr. Ross Futrell ... single ... Baptist.

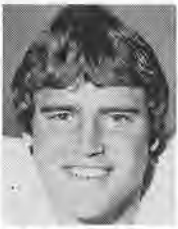

GRIMES, EDDIE [50], 6-4, 235, Soph-1L, Burleson—Started at end of season last year ... Really came along during spring drills ... Has picked up some weight and should be one of the Frogs most consistent offensive linemen.

High School—Injured and missed all but three games of senior season after being second team all-state tight end as a junior at Burleson High School ... Name to Texas Football pre-season Super All-State second team ... also lettered in basketball and baseball ... high school coaches--Steve Reid and Bill Spann.

Personal—born Eddie Dwayne Grimes, May 5, 1959, in Fort Worth ... parents: Mr. and Mrs. John Grimes of Burleson ... dad food clerk ... two sisters ... single ... major: business; minor: P.E. ... Baptist ... Fellowship of Christian Athletes.

HARRIS, DON [15], 6-3, 176, Jr-1L, quarterback—Lettered a year ago as a backup to starter Steve Bayuk, including a start against Southern Cal ... Completed 26 of 72 passes for 347 yards and two touchdowns ... Listed as No. 2 quarterback starting fall practice ... Had several good scrimmages in spring ... Strong arm ... Could be the best pure passer on team.

High School—Most Valuable player at Richardson Pearce High ... passed for 1,057 yards in senior season and over 1,800 yards in career ... Had 56.4 percent career mark ... Had 11 touchdown passes as senior ... 16 in career ... captain in football and baseball ... Fellowship of Christian Athletes ... coach--Jerry Bishop.

Personal—born Don David Harris, May 25, 1957, in Lubbock ... parents: Mr. and Mrs. Glenn G. Harris of Dallas ... dad with Campbell Taggart; mom with school system ... one sister ... one brother ... single ... Baptist ... hobbies: arts ... nickname: Twiggy.

HARRIS, JAMES [80], 6-4, 218, Sr-2L, tight end—Backup tight end for the two seasons and listed No. 2 starting spring drills ... Had a couple of good scrimmages catching the football in spring ... Playing a position where the competition will be keen.

High School—all-district tight end at Waco Richfield ... captain ... played linebacker defensively ... also lettered in basketball ... Fellowship of Christian Athletes ... coach-- John Vasek.

Personal—born James Edgar Harris Jr., August 29, 1955, in Waco ... parent: James E. Harris Sr. of Waco ... two sisters ... married ... hobbies: riding go karts, singing ... nickname: Rat ... major: P.E.

HARRIS, MARSHALL [79], 6-6, 243, Sr-3L, defensive tackle—Had some tough luck the last 1½ years ... Set to start his senior year in '77 when he broke his leg in fall practice ... Then, when he was ready to get it back together in spring, he had to have an emergency apendectomy the weekend before spring drills started--and that forced him to miss all of spring drills ... Started every game at defensive left end in 1976 ... Had started 23 consecutive games before injuries struck ... Pre-season all-conference selection in 1977 ... Has a career best of 12 tackles versus A&M in 1976 ... Named team's top defensive player for A&M and Tennessee games in 1976 ... Academic All-Southwest Conference selection in 1976 ... Did art work for the 1976 and 1977 football brochures, 1978 Southwest Indoor Track Meet Program and has designed several new TCU and Frog logos ... Potentially, he could be one of the best on defense.

High School—all-district tackle offensively and defensively at Fort Worth Southwest ... also played basketball ... coach--James Cox.

Personal—born Marshall Kurt Harris, Dec. 6, 1955, in San Antonio ... parents: Mr. and Mrs. Marshall Harris of Fort Worth ... dad retired Air Force pilot; mom secretary ... two sisters ... single ... major: commercial art ... Catholic ... hobbies: painting, sculpturing ... father was academic all-America tackle for TCU in 1952 ... nickname: Attila.

HARTMAN, FRANK [78], 6-3, 238, Soph-1L, offensive guard—Started every game as a freshman last season and enters his sophomore year as the starter ... Suffered a knee injury his first season at TCU and was redshirted ... Moved from defensive tackle to offensive guard after injury ... Younger brother, Mike, is a freshman defensive tackle for the Frogs.

High School—all-county defensive tackle for Fort Worth Southwest High ... two-way all-district choice ... named most valuable defensive player in league ... captain ... played in THSCA all-star game ... also track, basketball letterman ... high school coach--James Cox.

Personal—born Francis James Hartman, Nov. 29, 1957, in Fort. Worth ... parents: Mrs. Elinor L. Hartman of Fort Worth; Mr. Frank J. Hartman ... dad certified public accountant ... three sisters ... one brother ... single ... Catholic ... major: accounting; minor: economics ... ambition ... public accounting.

HUMMEL, RAY [61], 6-3, 237, Sr-1L, offensive guard—Starting on the other side opposite Frank Hartman ... Played behind Bill Kinder last year but has moved ahead of Kinder at the position starting drills ... As you might expect, Hummel had a fine spring.

High School—Standout player at Lemoyne, Pa.

Personal—born Ray J. Hummel, Aug. 28, 1956 ... single ... parent: Mr. Robert J. Hummel.

ISAAC, MIKE [71], 6-3, 245, Soph-1L, offensive guard—Backup defensive lineman last year who was moved to offensive guard in spring training ... Listed No. 2 behind Frank Hartman as drills begin.

High School—all-district linebacker-tight end at Leander High School ... also all-district in basketball and track ... captain of both football and basketball teams ... high school coach--Steve Maurer.

Personal—born Don Michael Isaac, Nov. 11, 1958, in Austin ... parents: Mr. and Mrs. Charles Meeks Jr. of Leander ... dad maintenance supervisor ... one sister ... single ... major: law enforcement; minor; P.E. ... Baptist ... Fellowship of Christian Athletes ... hobbies ... dancing, cars.

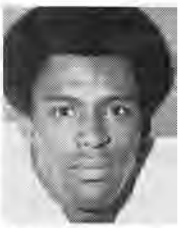

JUDGE, CHRIS [27], 6-3, 185, Jr-2L, free safety—Started five games last year and will backup Kevin Turner this season.Also saw action as a freshman, starting one game and seeing duty at cornerback and safety.

High School—three year starter at defensive back and split end for West Orange High ... leading tackler on team, averaging eight unassisted stops per outing ... had three interceptions during senior season ... also standout hurdler in track ... coach--Sheril Womack.

Personal—born Christopher Judge, Oct. 31, 1956, in Orange ... parent: Mrs. Mattie Judge of Orange ... four sisters, two brothers ... single ... major: business; minor: P.E. ... Baptist ... hobbies: traveling.

KEMP, ROBERT [51], 6-4, 235, Sr-1L, offensive tackle—While he's not listed in the two-deep for the fall, he's vitally important to the Frogs because he's the snapper for extra points, field goals and punts ... Handled all deep snaps last year.

High School—received some all-district mention as defensive tackle

at Pasadena Dobie High ... also played golf ... coach--Sam Sailor.

Junior College—Played two years at Blinn Junior College.

Personal—born Robert R. Kemp, May 30, 1956, in Oceanside, California ... parents: Mr. and Mrs. Bob Kemp of Houston ... dad salesman ... single ... Baptist ... hobbies: fishing ... ambition: business salesman ... major: business management.

KINDER, BILL [65], 6-2, 230, Soph-1L, offensive guard—Started nine games at right guard last fall, but apparently lost his job in the spring to Ray Hummel, his backup most of '77 ... Will have a chance to win it back this fall.

High School—all-district selection, playing tackle offensively and noseguard on defense ... captain ... coach--Ben Tyler.

Personal—born William Troy Kinder, June 5, 1959, in Mineral Wells ... parents: Mr. and Mrs. Troy Kinder of Mineral Wells ... dad retired; mom accountant ... one sister, one brother ... single ... major: radio-television ... Baptist ... hobbies: fishing, city league softball.

KRUG, MARK [75], 6-4, 255, Sr-3L, offensive tackle—Started opening game at guard last year and the other 10 at tackle ... Will be utilized at tackle this fall ... Should be the leader in the offensive line ... Had a fine spring ... Missed '76 campaign with injury after starting every game at right guard in '75 ... Lettered on varsity as a freshman in '74.

High School—super team all-state offensive guard at Arlington Sam Houston ... captain ... all-district, all-county, all-area ... team went to state semifinals ... twice regional qualifier in track ... district discus and shot put champ ... coach--James Hayden.

Personal—born Mark Edward Krug, Nov. 17, 1955 in Dallas ... parents: Mr. and Mrs. Paul W. Krug of Arlington ... dad tool designer ... one brother ... single ... Baptist ... hobbies: art, fishing ... major: P.E.

LABHART, MARK [45], 5-11, 189, Soph-1L, strong safety—Started nine games at cornerback, but moved to strong safety during spring training ... Should be one of the top hands in the secondary.

High School—all-area defensive back for Fort Worth Eastern Hills ...

three years all-district ... also lettered in track ... recipient of SSA (scholarship, sportsmanship, athletics) award for entire Fort Worth school district ... honor student ... high school coach--Jerry Sadler.

Personal—born Mark Kelly Labhart, Sept. 13, 1958, in Bryan ... parents: Mr. and Mrs. Cecil W. Labhart of Fort Worth ... dad manager of information systems for helicopter plant ... five brothers ... single ... Methodist ... major: computer science ... hobbies: camping, canoeing ... brother, Glenn, plays football at Abilene Christian.

LOWE, DARRYL [41], 6-0, 227, Jr-2L, linebacker—Started every game at strong safety for TCU in 1976, but quit school for personal reasons and did not participate in 1977 ... Walked on in spring training and now figures in Frog plans at linebacker for 1978 ... Should help provide depth at LB ... Named SWC's Freshman Defensive Player of the Year by the Fort Worth Star Telegram and Dallas Morning News in 1975 ... named to freshman All-America team ... named to 1976 pre-season third team all-America ... ranked second on team in tackles with 91 as a freshman ... Had three interceptions, including a 70-yarder for touchdown against Nebraska in first series from scrimmage on varsity ... Had career best of 20 tackles vs. Alabama in first start, 13 of them unassisted ... Named TCU's freshman scholar-athlete.

High School—all-state offensively and defensively at Aledo ... led team to state finals as senior ... 5,045 yards career rushing for 9.3 average and 517 points ... won 14 letters ... played THSCA all-star game ... coaches-Steve Reid, Jim Smith.

Personal—born Darryl Wayne Lowe, Nov. 5, 1956, in Weatherford ... parents: Mr. and Mrs. G. L. Lowe of Anneta ... dad barber and owns sporting goods store ... two sisters ... married ... major: P.E. ... hobbies: horses, hunting.

MILTON, MICHEAL [7], 6-0, 160, Sr-2L, flanker—Team's second-leading receiver in 1977 is back for hopefully a bigger year ... Caught 18 passes for 351 yards and three touchdowns last year ... Averaged 19.5 yards per catch ... Long catch was a 41-yarder ... Has run 9.5 in the 100 ... Ran for TCU track team in 1977 ... Will see extensive action and battle newcomer Bobby Stewart for playing time.

High School—all-district end at Fort Worth Dunbar ... ran on state sprint relay championship team ... coach--Lester Benne.

Personal—born Michael Lee Milton, March 27, 1956, in Fort Worth ... parents: Mr. and Mrs. Rufus Milton of Fort Worth ... dad banker ... two sisters, one brother ... single ... major: communications; minor: P.E. ... Baptist ... Omega Psi Phi ... hobbies: athletics, living ... nickname: Redman.

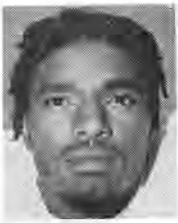

MOODY, KEVIN [52], 6-2, 205, Jr-JC, linebacker—Transferred to TCU at the semester from San Diego Mesa (Calif.) Junior College ... Will compete for a starting linebacker position in the fall ... A big hitter ... Great strength and quickness ... Lots of talent and a good prospect.

High School—Starred at Crawford High School in San Diego, Calif.

Junior College—All-South Coast Conference at Mesa Junior College in San Diego, Calif. ... Missed part of sophomore year with injury ... Co-captain of team ... Runs 4.7 in 40.

Personal—born Kevin Robert Moody, Nov. 10, 1958 ...parent: Zoe J. Moody of San Diego, Calif. ... single.

MOSLEY, BARON [68], 6-1, 225, Soph-1L, defensive tackle—Will enter fall practice in a backup role to Wesley Roberts at defensive tackle ... Should see more action this season than last when he lettered as a freshman ... Twin brother, Daron, is a defensive end for the Frogs.

High School—all-district at Dallas Kimball where he received all-metro mention as defensive standout ... also played basketball ... coach--Jack Hitchcock.

Personal—born Baron Glenn Mosley, Aug. 13, 1959, in Greenville ... parents: Mr. and Mrs. Bland Greer of Dallas ... dad plumber ... one sister, two brothers ... major: P.E.; minor: secondary education ... Protestant ... Fellowship of Christian Athletes ... hobbies: motorcycle riding, dancing ... nickname: Big Mo.

MOSLEY, DARON [69], 6-1, 217, Soph-1L, defensive end—The other half of the Mosley twin brothers, Daron, will be bidding for playing time at defensive end ... Recovered several fumbles last year despite limited playing time, proving he's at the right place at the right time.

High School—first team all-district linebacker, honorable mention at tight end ... like brother, received all-area mention ... also threw shot in track ... coach--Jack Hitchcock.

Personal—born Daron Lunn Mosley, Aug. 13, 1959, in Greenville ... parents: Mr. and Mrs. Bland Greer of Dallas ... dad plumber ... one sister, two brothers ... major: P.E.; minor: secondary education ... Protestant ... Fellowship of Christian Athletes ... hobbies: motorcycles, dancing ... nickname: Lil' Mo.

NEWTON, KELVIN [37], 6-1, 215, Soph-1L, defensive end—Had an outstanding spring and is expected to be the starting right defensive end ... Backup linebacker in '77, but moved to end and adjusted well in spring.

High School—all Super Golden Triangle running back for Beaumont French ... rushed for 812 yards and 12 touchdowns ... averaged over four yards per carry ... also caught 12 passes for 210 yards ... also played baseball and basketball ... coach--Steve Shaver.

Personal—born Kelvin Ray Newton, April 29, 1959, in Beaumont ... parents: Mr. and Mrs. Willie James Newton of Beaumont ... dad operator; mom nurse ... one sister ... single ... Baptist.

PRATER, JOHN [62], 6-3, 225, Soph-1L, center—Saw limited action last season, but moved into the position of backup center in spring training ... Had a strong spring and figures in plans for the fall.

High School—all-district tight end for Canyon High ... played linebacker defensively ... also played basketball and baseball and ran track ... coach--Deane Wright.

Personal—born John Ray Prater, Feb. 13, 1959 in El Centro, Calif. ... parents: Mr. John R. Prater of Canyon; Mrs. Sharon L. Prater of Phoenix, Ariz.; dad produce worker ... mom waitress ... one sister, two brothers ... single ... Baptist ... major: education; minor: communication ... hobbies: swimming, golf ... nickname: J.R.

PRICE, JAMES [55], 6-3, 260, Sr-3L, defensive tackle—Started 10 games last fall at left defensive tackle, but may have lost his job in spring training toWillie Williams ... Also, Marshall Harris missed spring drills with an apendectomy so Price will be fighting for playing time ... Shifted to tackle after playing

defensive end in 1976.

High School—all-state tackle at Lynch, Kentucky ... played in state all-star game ... All-Southern ... captain in football, basketball ... honorable mention all-state in basketball, averaging 19 points, 20 rebounds per game ... coach--Joe Bill Clark.

Personal—born James Darnell Price, Aug. 1, 1956, in Lynch, Ky. ... parent: Mrs. Maybelle Price of Lynch ... one sister, one brother ... P.E. ... Baptist ... hobbies: fishing ... nickname: Business.

RENFRO, MARK [85], 6-1, 190, Jr-1L, split end—Listed as the No. 1 split end after having fine spring training ... Missed last season with a shoulder separation before the first game ... Would have been the starter at flanker on the opposite side of his brother, Mike, the record-setting split end who is now with the Houston Oilers ... dad was all-pro receiver with the Cleveland Browns.

High School—standout split end and defensive back at Fort Worth Arlington Heights High ... team won two district titles ... also ran track and played soccer ... coach-Merlin Priddy.

Personal—born Mark Scott Renfro, June 24, 1957, in Fort Worth ... parents: Mr. Ray Renfro, Mrs. Sandra Renfro ... dad in public relations; mom real estate ... two brothers ... single ... Methodist ... hobbies: golf.

RICHARDSON, BOBBY [56], 6-4, 235, Soph-1L, offensive tackle—Lettered as a freshman last season ... Had a good spring and starts drills as the No. 2 left offensive tackle ... Could develop into a good one.

High School—all-East Texas offensive lineman of year as captain of Pittsburgh High team ... twice all-district selection ... named to Texas Football blue chip list ... also lettered in basketball, golf and baseball ...MVP in football and golf ... coach--James Rust.

Personal—born Robert Edmond Richardson, Feb. 9, 1959, in Pittsburg ... parents: Mr. and Mrs. Loyd E. Richardson of Pittsburg ... dad rancher; mom telephone operator ... one sister, one brother ... single ... Baptist ... hobbies: collecting guns and knives.

RICHARDSON, CRAIG [00], 5-8, 180, Jr-JC, running back—Transferred from Mesa Junior College in Arizona at the semester and had a fine spring despite an ankle injury ... Gives the Frogs a breakaway threat any time he touches the ball ... Quickness and speed will be especially helpful on outside plays ...

Had one scrimmage in the spring with over 100 yards rushing ... Expected to return punts and kicks for the Frogs ... Should see extensive action at running back.

High School—Prep star at Crenshaw High School in Los Angeles, Calif.

Junior College—An all-America punt returner for Mesa Junior College in Arizona ... Helped Mesa to a 9-1 record.

Personal—born Craig Richardson, Sept. 25, 1958 ... parent: Mrs. Helen Richardson of Los Angeles, Calif. ... single.

ROBERTS, ALLEN [17], 6-4, 187, Soph-1L, quarterback— Started some in the secondary for the Frogs last season, but moved to quarterback in spring training ... Showed the ability to move the offense in several scrimmages ... Considered a fine runner ... Had one interception last year.

High School—twice all-county as quarterback-defensive back for Arlington High where he passed for 1,336 yards and seven touchdowns as senior ... rushed for 328 yards, two touchdowns and 4.1 average ... also all-district in basketball ... lettered in track and baseball ... coach-Mike O'Brien.

Personal—born Harry Allen Roberts, Jr., Sept. 28, 1958, in Emporia, Ks. ... parents: Mr. and Mrs. Harry Roberts of Arlington ... dad with LTV; mom school teacher ... one brother ... single ... Methodist ... Fellowship of Christian Athletes.

ROBERTS, WESLEY [58], 6-5, 245, Jr-2L, defensive tackle—Returning starter at defensive tackle ... Loads of potential and coaches are hoping this is the year for him ... Named Southwest Conference "Defensive Newcomer of Year" in 1976 pre-season poll ... Has all the tools to be a great defensive lineman.

High School—prep All-America defensive lineman at Amarillo Palo Duro High ... named to blue chip list selected by SWC head coaches ... captain football and basketball ... also lettered in track ... coach-Doug James.

Personal—born Wesley Lee Roberts, Aug. 1, 1957, in Dodge City, Ks. ... parents: Mr. and Mrs. Ray Lee Roberts of Amarillo ... dad works in tire shop ... five sisters, three brothers ... single ... major: radio-TV ... hobbies: fishing, hunting ... nickname: Kimbel.

SMITH, DEREK [98], 6-3, 195, Jr-JC, defensive end—Transferred from Mesa Junior College in San Diego, Calif. at the semester break and suffered knee injury in spring training ... Has ability to help at defensive end this fall.

High School—Prep standout at Lincoln High School in San Diego, Calif.

Junior College—First team all-South Coast Conference for San Diego Mesa Junior College in California ... Best pass rusher on team ... played outside linebacker his freshman year ... Also a discus thrower.

Personal—born Derek Smith, Dec. 9, 1956 ... parent: Mr. Evans Smith Sr. of San Diego ... single.

SMITH, MARTINEZ [48], 6-1, 181, Sr-1L, split end—Played enough last year to letter, catching four passes for 70 yards ... His long pass reception was 26 yards ... Came on strong at the end of spring training ... as did virtually every receiver in camp ... leading receiver on '76 junior varsity with nine catches for 120 yards and a touchdown ... Should challenge for starting berth.

High School—all-East Texas and all-district end at Wills Point High ... played in secondary defensively ... caught 29 passes for 22.9 average and 10 touchdowns ... also played basketball ... coach--Ken Davis.

Personal—born Martinez Smith, Dec. 13, 1956 ... parents: Mr. and Mrs. Joe C. Ross of Wills Point ... major: P.E. ... hobbies: listening to music ... nickname: Smitty.

STEWART, BOBBY [11], 5-11, 165, Soph-Tr, flanker—Transferred from Oklahoma State University and sat out last season ... Had an outstanding spring catching the football ... Listed as No.1 flanker starting fall drills after having several outstanding scrimmages in the spring.

High School—all-district quarterback and safety at Caprock High School in Amarillo for teams with three-year mark of 24-9 ... quarterbacked team to district and bi-district title twice ... Also helped baseball team win two district crowns ... Rushed for 850 yards and passed for 600 as senior ... Hit .435 for baseball squad.

Personal—born Robert Neil Stewart, Nov. 27, 1957, Amarillo, Texas ... parent: Mrs. Barbara Walker of Amarillo ... single.

STILL, DUNCAN [36], 5-11, 196, Sr-1L, fullback—Split duty at fullback and running back positions last year with several other players ... Rushed 52 times for 119 yards and one touchdown ... Caught nine passes for 77 yards ... Returned four kickoffs for 71 yards ... Enters fall drills as No. 2 fullback, but should see plenty of action.

High School—did not play high school football ... attended South Mountain High in Phoenix, Ariz.

Junior College—Another of the standouts who played at Mesa Community College in Arizona ... Averaged 4.8 yards per carry and scored 10 touchdowns on team that was 9-1-1 and ranked ninth in the nation.

Personal—born Duncan Randolph Still, June 21, 1956, in Mesa, Ariz. ... parents: Mr. and Mrs. Heard Still of Phoenix ... dad in construction; mom with school system ... two sisters, three brothers ... single ... Jehovah Witness ... hobbies: hunting, fishing ... nickname: Randy.

STRICKLAND, CHESTER [33], 6-1, 210, fullback—Holds down No. 1 fullback job after spring training ... Last year he played enough to carry the ball 31 times for 76 yards and catch six passes for 37 yards ... Counted on for good year.

High School—most valuable back in district and twice all-league selection while establishing career marks of 2,894 yards rushing, 24 touchdowns and 44 receptions at Pittsburg High School ... 5.8 career rushing average per carry ... all East Texas and named to Texas Football post-season blue chip list ... also had 38.9 punting average ... all-district recognition in basketball ... lettered in track ... coach--James Rust.

Personal—born Chester Lee Strickland, Nov. 25, 1958 in Pittsburg ... parent: Mrs. Overa Strickland of Pittsburg ... two sisters, one brother ... Holiness ... hobbies: music ... nickname: Strick.

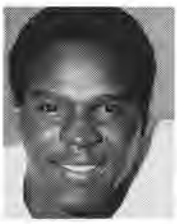

TURNER, KEVIN [44], 6-3, 195, Jr-JC, free safety—One of the most impressive newcomers in spring drills ... Transferred to TCU at the semester from San Diego Mesa Junior College in California ... Will start at free safety ... Great size and speed ... One of the best hitters on defense ... Once lived in Waxahachie, Texas.

High School—Prep standout at Kearny High School in San Diego, California.

Junior College—Two-year starter at free safety for San Diego (Calif.) Mesa Junior College ... Called the coverage for the defense.

Personal—born Kevin R. Turner ... parent: Oscar L. Turner of San Diego, Calif.

WADE, JOHN [88], 6-1, 205, Soph-1L, defensive end—Started most of last season as a freshman ... Came into his own during the spring and should be a more solid performer this season.

High School—Prep standout at Arlington High School.

Personal:born John Samuel Wade, May 21, 1959 ... parent: Mrs. Teresa Wade of Fort Worth ... single ... Methodist.

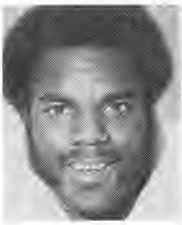

WILLIAMS, FRED [97], 6-3, 230, Jr-JC noseguard— Transferred to TCU at the semester from Dodge City (Ks.) Junior College so he could go through spring training ... Started the spring at defensive end, but was moved to noseguard where he won a starting job ... Had good size and strength.

High School—Standout at Richwoods High School in Peoria, Ill.

Junior College—All-conference for Dodge City (Ks.) Junior College.

Personal—born Fred Williams,July 27,1957parent: Mrs. Minnie P. Williams of Peoria, Ill. ... single.

WILLIAMS, RAYMOND [25], 6-2, 193, Jr-1L, running back—Started some last year, rushing 43 times for 170 yards ... averaged 3.9 yards per carry ... Caught two passes ... Scored one TD ... Excellent speed ... Will provide depth at running back this season.

High School—all-state running back at Tulia High where he had 4,745 career yards ... 1,707 yards rushing as senior with 8.8 average ... captain ... had over 200 yards in 10 games ... state 440 champion ... also all-district in basketball ... coach--Earl Miller.

Personal—born Raymond Williams, July 5, 1957, in Memphis, Texas ... parents: Mr. and Mrs. Tom Amos Williams of Tulia ... dad minister; mom nurse ... two sisters, three brothers ... single ... Church of Christ ... major: P.E. ... hobbies: hunting, fishing.

WILLIAMS, STEVE [24], 6-1, 170, Jr-JC, wide receiver—Knee injury forced him to miss most of spring training ... However, before injury, he impressed coaches with his ability to catch the bomb ... His excellent speed ... Will give the Frogs a bonafide deep threat.

High School—Prep standout for Goodyear (Ariz.) High School.

Junior College—Played on Mesa Junior College (Ariz.) team that posted a 9-1 record ... Ran 9.6 in the 100 in junior college.

Personal—born Steven Williams, April 18, 1958 ... parent: Mrs. Norma Williams of Goodyear, Ariz. ... Baptist ... single.

WILLIAMS, WILLIE [53], 6-6, 235, Sopm-1L, defensive tackle—Apparently won a starting job--at least for the time being--in spring training with his performance ... Will have to battle returning starter James Price and Marshall Harris (a starter two years ago) to keep his job this fall.

High School— all-district offensive guard and defensive lineman for Richfield High School in Waco ... also played some linebacker ... also lettered in track ...coach--Lee Harrington.

Personal—born Willie Frank Williams, Jr., Dec. 1, 1959 in McGregor ... parents: Mr. and Mrs. Willie Frank Williams, Sr., of Waco ... dad principal; mom teacher ... one sister, one brother ... single ... Baptist ... major: biology; minor: P.E. ... hobbies: making eight-track tapes ... Fellowship of Christian Athletes ... nickname: Bud.

YOUNG, CAMERON [2], 6-1, 177, Jr-2L, punter—Versatile athlete who averaged 41.5 yards per punt, including the fourth longest punt in school history--a 79-yarder against Texas ... Broke the legendary Sammy Baugh's record for best punting average in a game when he averaged 49.5 yards per punt on six punts against Rice ... Had a 62-yarder his freshman year ... Also a standout pitcher on the TCU baseball team ... TCU's most impressive pitcher in 1978, posting a 6-5 record, including two shutouts ... Led pitchers in complete games (6) and strikeouts (47).

High School—all-district punter at Fort Worth Arlington Heights ... had 42-yard average ... captain ... also lettered in baseball and basketball ... coach--Merlin Priddy.

Personal—born Cameron Scott Young, Jan. 20, 1958, in Fort Worth ... parents: Mr. and Mrs. Frank DeSimone of Fort Worth ... two sisters ... single ... Lutheran.

PRONUNCIATION GUIDE

PLAYERS

Bayuk ..... (BUY-ook)
Brack ..... (rhymes with black)
Elenburg ..... (L-in-berg)
Epps ..... (rhymes with steps)
Futrell ..... (Foo-TRAIL)
Haney ..... (HAY-knee)
Hummel ..... (HUM-ul)
Kile ..... (KYLE)
Killough ..... (KILL-oh)
Krug ..... (rhymes with rug)
Lowe ..... (LOW)
McBurnett ..... (Mac-bur-NETT)
McEachern ..... (Mac-EACH-urn)
Mosley ..... (MOW-sley)
Pallasch ..... (PAL-ush)
Prater ..... (PRAY-tur)

COACHES

Casteel ..... (Ca-STEEL)
Chuey ..... (CHEW-ee)
Hajek ..... (Hike)
Junko ..... (JUNK-oh)
Somerville ..... (SUMMER-ville)
Somsky ..... (SOM-ski)
Sullenger ..... (SULL-in-jur)
Windegger ..... (WIN-deg-ur)

TOWNS - SCHOOLS

Altoona ..... (AL-TWO-na)
Beaumont ..... (BO-mont)
Burleson ..... (BUR-less-on)
Idabel ..... (EYE-duh-bell)
Leander ..... (LEE-an-der)
Lemoyne ..... (Lee-MOIN)
Nacogdoches ..... (Nack-uh-DOE-chess)
Peoria ..... (Pe-ORE-ia)
Tulia ..... (TOOL-ya)
Uvalde ..... (YOU-vahl-dee)
Waxahachie ..... (Wox-uh-HATCH-eee)
Wortham ..... (WUR-thum)

1978
FRESHMAN PROFILES

ALFORD, SCOTT...6-5 ... 260 ... OT ... Lubbock Monterey ... High School All-American ... Blue-chip most wanted list ... born Sept. 28, 1959, parents: Mr. & Mrs. L. D. Alford.

BATES, RUSSELL ... 6-1 ... 195 ... RB ... Victoria Stroman ... Runs a 9.6 in the 100 ... Blue-chip list ... His Junior year he rushed 150 times for 960 yards and 6 touchdowns ... also caught 9 passes for 67 yards and kicked 3 field goals including a school record 44 yarder ... All-district in 25-4A ... District champion in the 100 and 200 ... born July 20, 1959, Victoria, Tex. ... parents: Mr. & Mrs. Tommy Green of Victoria.

BRACK, TED ... 6-2 ... 205 ... LB ... Port Neches-Grove ... Most Valuable Player in District 22-4A ... Also Defensive Player of the Year in the District ... Helped his team post a 10-0 record, including an 8-0 mark in District 22-4A ... Leader of a defense that yielded just 8.7 points per game ... "He was overpowering in the best way to describe him," according to Paul Carswell, Forest Park Coach ... "I don't think anyone consistently blocked him all year ... I saw him time and again knock 220-pound linemen on their backs" ... Two-time All-Stater ... parents: Mr. & Mrs. L. C. Brack.

CLARK, EDDIE ... 6-4 ... 205 ... QB ... Philadelphia (Father Judge), Pa ... 2,450 yards passing, 8 TD's rushing ... 181 completions, 275 attempts ... 18 TD's passing ... born Sept. 6, 1959, Philadelphia, Pa. ... parents: Mr. & Mrs. Edward Clark of Philadelphia.

DURHAM, KEN ... 6-4 ... 215 ... TE ... Port Arthur (SFA) ... A 6-8 high jumper ... All-district in 9-3A ... Caught 27 passes for 455 yards and 2 touchdowns ... Averaged 16.5 yards per catch ... Golden Triangle Super Team.

EPPS, PHILLIP ... 5-11 ... 170 ... WR ... Atlanta ... Runs 9.4 in the 100 ... Finished second in the state 100-yard dash last year ... Caught 10 touchdown passes ... Returned 3 punts for touchdowns, 3 kick-offs for touchdowns, blocked a field goal and returned it for a touchdown and ran back one pass interception for a TD ... Led team in interceptions with 5 ... Played on District Championship team with an 11-1 record ... Set National Age Group record as a freshman with a 21.0 clocking in the 220 ... Second in the state 220 last year ... born Nov. 11, 1958, Atlanta, Tex. ... parents: Mr. & Mrs. E. W. Epps of Atlanta.

HANEY, KEVIN ... 6-2 ... 195 ... OB ... Decater ... First in class academically ... leading rusher with 907yards on 131 carries for 6.9 average ... long run of 83 yards ... ran for 12 TD's ... All-district two years ... pre-season Texas Football Magazine All-Super Team ... Harris Rating System All-state ... All-district basketball three years ... No. 1 tennis player on prep team ... runs on track team mile relay.

HARTMAN, MIKE ... 6-3 ... 265 ... DT ... Fort Worth Southwest ... All-district and All-Tarrant County ... Younger brother of TCU starting offensive guard Frank Hartman, a sophomore-to-be ... born July 28, 1960; Fort Worth, Tex. ... parents: Mr. Frank Hartman and Pat McGuire of Fort Worth.

NIX, SCOTT ... 6-2 ... 245 ... OT-DT ... Garland High ... All-Metro Team ... Played both ways and made all-district both ways ... Reached the regional Golden Gloves finals last year in the heavyweight class so he is proficient in the sport of boxing.

NEALY, HERBERT ... 6-6 ... 215 ... TE ... Madisonville ... 18 receptions for 400 yards and 6 touchdowns ... All-district ... All-Brazos Valley at tight end and linebacker ... All-Trinity Valley linebacker ... Second team All-State Class AA ... Third team All-State in basketball as a Junior ... Football team was 9 and 1 ... Three year letterman in football, basketball, and track.

McCLEAN, JOHN ... 6-2 ...230 ... NG ... Abilene High School ... All-district ... Honor scholar ... born April 23, 1960, Elgin AFB, Fla. ... parents: Mr. & Mrs. G. E. McClean of Abilene.

RICHARD, DONALD RAY ... 6-2 ... 250 ... DT ... Austin (LBJ) ... All-district both ways ... Three-year starter ... All-Central Texas ... Led team in tackles two years, including 111 as a senior ... team captain as a senior when he recovered four fumbles ... Team MVP 1977 ... born March 8, 1960, Austin, Tex. ... parents: Mr. Donald R. Richard and Mrs. Alice Jeanette Martin of Austin.

STAMP, STEVE ... 6-1 ... 190 ... Carrollton Turner ... QB ... All-district in 9-4A ... Offensive player of the Year in the district ... Team's Most Valuable Player ... Player on a 10-1 team ... Team was district champs ... Passes for 1,454 yards and 15 touchdowns ... Second team All-Greater Dallas ... Ran for three two-point conversions ... three year starter in football, basketball, and baseball ... born Nov. 4, 1959, Lincoln, Neb. ... parents: Mr. & Mrs. Ronald Stamp of Carrollton.

SUNSTRUM, SPENCER ... 6-2 ... 175 ... WR ... Richardson Pearce ... Had 31 catches in 1977, averaging 16.9 yards per reception ... Caught three touchdown passes ... Also led team in tackles on defense with 57 ... Served as the team punter with a 40.1 average, including a long one of 68 yards ... State high jump champion with a career best of 7-1 ... Two-time Texas Relays Champion in the high jump, ... parents: Mr. & Mrs. Robert Sunstrum of Dallas ... born Dec. 22, 1959, Colorado Springs, Colo.

WILLIAMS, SCOTT ... 6-3 ... 240 ... DT ... Port Arthur (Thomas Jefferson) ... All-district in 22-4A ... Had 40 unassisted tackles, 12 assists and two fumble recoveries in the equivalent of eight games ... Son of assistant Thomas Jefferson High School Coach Wayne Williams, who played at Baylor.

JUNIOR COLLEGE TRANSFER

LEISS, CHRIS ... 6-4 ... 240 ... K-P ... Ranger Junior College ... Standout placekicker and punter who originally signed with TCU and then played last year at Ranger Junior College ... Did not transfer to TCU at the semester break like the rest of the juco signees, but expected to nail down the placekicking job immediately and provide Cameron Young with a backup as a punter ... Prep start at Houston Westchester ... Averaged 42 yards per punt last season at Ranger ... Dry says of Leiss, "He's an excellent prospect because he has excellent leg power" ... Younger brother of TCU golfer David Leiss ... born Christopher Clark Leiss, Oct. 14, 1959 ... parents: Mr & Mrs. Stuart Leiss of Houston.

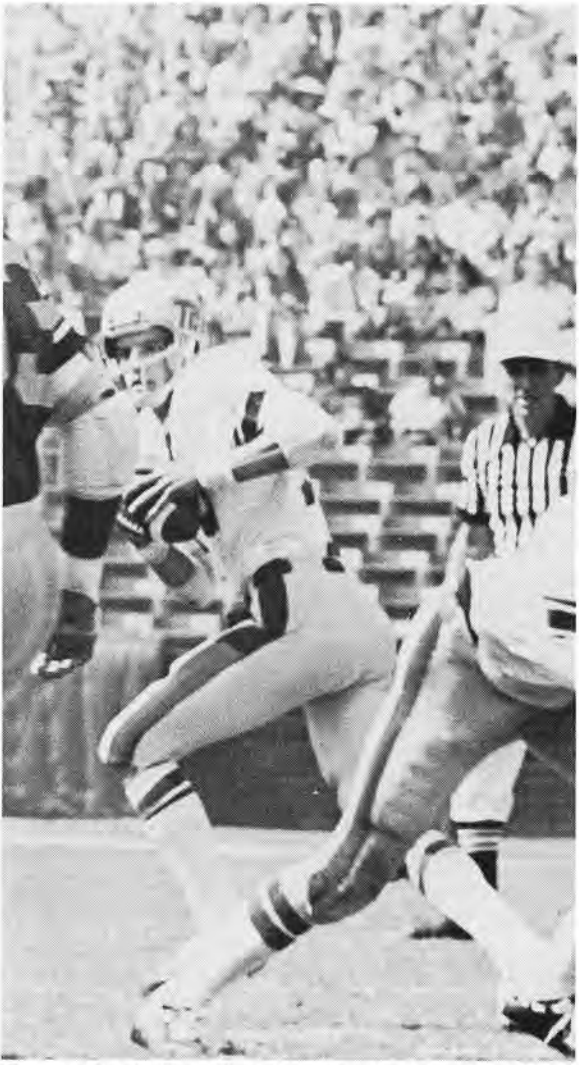

Quarterback Don Harris retreats to pass in Los Angeles last fall when the Horned Frogs met Southern Cal.

TCU
POLL

(This pre-season poll was instituted in 1934 by then TCU sports information director J. Willard Ridings and has been continued through the years by other Horned Frog SIDs.)

Year	Predicted Champion	Actual Winner
1934	SMU	Rice
1935	Rice	SMU
1936	A&M	Arkansas
1937	A&M-Arkansas	Rice
1938	TCU	TCU
1939	TCU	A&M
1940	SMU	A&M-SMU
1941	Texas	A&M
1942	A&M	Texas
1943	Texas	Texas
1944	Texas	TCU
1945	Texas	Texas
1946	Texas	Arkansas-Rice
1947	Rice	SMU
1948	Texas	SMU
1949	SMU	Rice
1950	Texas	Texas
1951	Baylor	TCU
1952	TCU	Texas
1953	Rice	Texas-Rice
1954	Texas	Arkansas
1955	Rice	TCU
1956	TCU	A&M
1957	Baylor	Rice
1958	TCU	TCU
1959	SMU	TCU-Arkansas-Texas
1960	Texas	Arkansas
1961	Texas	Arkansas-Texas
1962	Texas	Texas
1963	Arkansas	Texas
1964	Texas	Arkansas
1965	Texas	Arkansas
1966	Arkansas	SMU
1967	Texas	A&M
1968	Texas	Arkansas-Texas
1969	Texas	Texas
1970	Texas	Texas
1971	Texas	Texas
1972	Arkansas	Texas
1973	Texas	Texas
1974	Texas	Baylor
1975	Texas A&M	Texas-Arkansas-Texas A&M
1976	Texas	Texas Tech-Houston
1977	Texas A&M	Texas

'77 REVIEW

TCU
1977
VARSITY STATISTICS

TEAM STATISTICS - 1977 [11 GAMES]
Won 2, Lost 9

TCU		OPPONENTS
204	Total First Downs	243
86	First Downs Rushing	159
91	First Downs Passing	66
27	First Downs Penalty	18
1086	Net Yards Rushing	3353
487	Number of Rushing Plays	639
329	Pases Attempted	216
142	Passes Completed	111
21	Passes Had Intercepted	13
1849	Net Yards Passing	1496
2935	Total Offense	4849
816	Total Plays	855
80-3208-40.1	Punts, Yards, Average	47-1863-39.6
3	Punts Had Blocked	1
101-974	Penalties-Yards	108-1062
39-12	Fumbles Lost	42-22
23-163	Punt Returns-Yards	46-431
33-545	Kickoff Returns-Yards	25-510
13-129	Touchdowns Scored	21-330
25	Kick PAT, Attempted-Made	55
24-22	Two PAT, Attempted-Made	52-52
1-0	Field Goal, Attempted-Made	3-3
12-4	Total Points	18-13
184		434

GAME BY GAME TEAM STATISTICS

Game	First Downs	Net Rush	Net Pass	Total Offense	Pass Att.	Comp.	Int.	Punt Avg.	Pen. Avg.	Fumb. Lost	Total Points
TCU	19	48	204	252	35	17	4	6-39.7	8-86	2	21
SMU	26	250	161	411	25	13	2	4-49.3	6-45	1	45
TCU	24	185	194	379	33	13	3	5-40.4	9-94	2	24
Oregon	19	194	115	309	22	12	1	7-41.3	15-120	3	29
TCU	17	80	172	252	33	14	4	8-35.8	6-60	2	0
USC	27	451	191	642	26	15	1	4-34.5	9-81	2	51
TCU	18	112	124	236	24	12	1	6-45.8	11-133	1	6
Arkansas	20	229	196	425	14	10	0	4-48.0	10-77	2	42
TCU	24	307	161	468	20	10	0	6-49.5	22-174	1	35
Rice	15	138	135	273	35	14	3	9-36.5	12-145	0	15
TCU	13	104	71	175	18	5	2	7-35.7	6-53	2	21
Miami	16	214	103	317	15	4	1	4-25.3	6-75	4	17
TCU	21	82	231	313	35	17	1	8-38.1	10-93	2	14
Houston	22	248	162	410	18	10	0	5-46.6	10-93	0	42
TCU	10	15	102	117	25	9	1	9-38.0	10-91	0	17
Texas Tech	22	218	72	290	17	10	2	3-38.0	7-86	2	49
TCU	18	37	233	196	43	16	1	11-39.9	9-95	0	14
Texas	23	424	133	557	12	4	2	3-44.3	16-173	2	44
TCU	22	37	260	297	40	20	2	8-41.1	7-59	0	23
Texas A&M	28	606	81	687	6	4	0	2-38.0	7-72	4	52
TCU	18	158	97	255	23	9	2	6-40.8	3-36	2	9
Baylor	25	381	147	528	26	15	1	2-36.0	10-95	1	48

INDIVIDUAL STATISTICS

RUSHING

Player	Times Carried	Yards Gained	Yards Lost	Net Gain	Average	Touchdowns	Longest Play
J. Allen, rb	125	470	25	445	3.5	2	17
Bayuk, qb	134	470	316	154	1.1	4	21
Williams, rb	43	193	23	170	3.9	1	39
Still, fb	52	134	15	119	2.3	1	12
Wills, fb	28	81	0	81	2.9	0	16
Strickland, fb	31	86	10	76	2.5	0	10
Woods, rb	11	42	1	41	3.7	0	13
Caldwell, rb	7	42	3	39	5.6	0	15
Milton, wr	5	48	13	35	7.0	0	19
R. Allen, rb	2	15	2	13	6.5	0	15
Kile, wr	1	9	0	9	9.0	0	9
Elzner, qb	5	8	5	3		0	5
Young, p	1	0	13	13	---	0	--
D Harris, qb	41	74	156	-82	---	0	14
Team	1	0	4	-4	---	0	--

PASSING

Player	Att	Completions	Int	Net Gain	Touchdowns	Pct.	Longest Pass
Bayuk, qb	250	114	13	1474	14	.456	46
Harris, qb	72	26	6	347	2	.361	26
Elzner, qb	7	2	2	24	0	.286	19

TOTAL OFFENSE

Player	Plays	Run	Pass	Total	Average
Bayuk, qb	384	154	1474	1628	4.2
Harris, qb	113	-82	347	265	2.3

TANDEM OFFENSE

Player	Plays	Run	Rec	Total	Average
J. Allen, rb	133	445	57	502	3.7
Milton, wr	23	35	351	386	16.8
Wills, rb	33	81	45	126	3.8

SCORING

Player	TD	PAT	2-PAT	Field Goals	Total
Renfro, wr	10	0	0	0	60
Bayuk, qb	4	0	1-0	0	24
Biasatti, k	0	24-22		2-0	22
Milton, wr	3	0		0	18
J. Allen, rb	2	0		0	13
Mormon, k	0	0		10-4	12
Still, fb	1	0		0	6
Accomando, wr	1	0		0	6
Crayton, de	1	0		0	6
Williams, rb	1	0		0	6
J. Wright, te	1	0		0	6
Woods, rb	1	0		0	6

PUNTING

Player	No	Yards	Average	Blk	Longest Pass
Young, p	77	3199	41.5	0	79
Team	3	9	3.0	3	9

Individual Statistics (cont)

RECEIVING

Player	No	Net Gain	Touchdowns	Longest Play
Renfro, wr	50	794	10	46
Milton, wr	18	351	3	41
J. Wright, te	15	175	1	29
Accomando, wr	10	107	1	17
Still, fb	9	77	0	25
J. Allen, rb	8	57	0	13
Woods, rb	7	60	1	20
Strickland, fb	6	37	0	13
Kile, wr	5	53	0	16
Wills, fb	5	45	0	11
Smith, wr	4	70	0	26
Bowen, te	3	26	0	15
Williams, fb	2	-3	0	1

PUNT RETURNS

Player	No	Yards	Average	Longest Play
Accomando, wr	18	110	6.1	28
Barnes, db	1	17	17.0	17
R. Allen, rb	1	13	13.0	13
Woods, rb	1	12	12.0	12
R. Wright, db	1	8	8.0	8
T. Smith, db	1	3	3.0	3

INTERCEPTION RETURNS

Player	No	Net Gain	Average	Longest Play
Barnes, db	2	18	9.0	12
Killough, db	2	0	---	--
Judge, db	2	28	14.0	28
Crayton, db	1	39	39.0	39
Gaither, de	1	31	31.0	31
Abel, lb	1	10	10.0	10
Ferguson, dl	1	3	3.0	3
Colston, db	1	0	---	--
Roberts, db	1	0	---	--
Labhart, db	1	0	---	--

KICK RETURNS

Player	No.	Net Gain	Average	Longest Play
Woods, rb	19	378	19.9	51
R. Allen, rb	6	65	10.8	26
Still, fb	4	71	17.8	32
Accomando, wr	2	23	11.1	13
J. Harris, te	1	8	8.0	8
Kaspar, c	1	0	---	0

[*DENOTES SWC]

TCU 21, SMU 45*
TCU 24, Oregon 29
TCU 0, USC (A) 51
TCU 6, Arkansas 42*
TCU 5, Rice (A) 15*
TCU 21, Miami 17
TCU 14, Houston 42*
TCU 17, Tech (A) 49*
TCU 14, Texas (A) 44*
TCU 23, A&M 52*
TCU 9, Baylor (A) 48*

1977 SINGLE GAME SUPERLATIVES

FROG INDIVIDUAL HIGHS

Yards Rushing: 126, Jimmy Allen (Rice)
Most Rushes: 25, Steve Bayuk (Miami)
Yards Passing: 260, Steve Bayuk (Texas A&M)
Passes Completed: 20, Steve Bayuk (Texas A&M)
Passes Attempted: 38, Steve Bayuk (Texas A&M)
Most Pass Receptions: 9, Mike Renfro (Texas A&M)
Most Reception yards: 130, Mike Renfro (Texas A&M)
Most Yards Total Offense: 306, Steve Bayuk (Texas A&M)
Most Yards Tandem Offense: 139, Jimmy Allen (Rice)
Best Punting Average: 49.5, Cameron Young (Rice)
Most Interceptions: 2, Steve Barnes (Texas Tech)
Most Solo Tackles: 15, Charlie Abel (Baylor)
Most Tackle Assists: 15, Jim Bayuk (Texas A&M)
Most Total Tackles: 27, Charlie Abel (Baylor)
Longest Run: 39, Raymond Williams (Baylor)
Longest Pass: 46, Steve Bayuk-Mike Renfro (Rice)
Longest Punt: 79, Cameron Young (Texas)
Longest Punt Return: 28, Tony Accomondo (SMU)
Longest Kickoff Return: 51, Audie Woods, (Arkansas)
Longest Interception Return: 39, Barry Crayton (Oregon)
Longest Field Goal: 56, Steve Mormon (Oregon)

FROG TEAM HIGHS

First Downs: 24 (Oregon and Rice)
Net Yards Rushing: 307 (Rice)
Most Rushes: 74 (Rice)
Net Yards Passing: 260 (Texas A&M)
Passes Completed: 20 (Texas A&M)
Passes Attempted: 43 (Texas)
Total Offense: 468 (Rice)
Total Plays: 94 (Rice)

FROG DEFENSE BESTS

First Downs: 15 (Rice)
Net Yards Rushing: 138 (Rice)
Net Yards Passing: 72 (Texas Tech)
Passes Completed: 4 (Miami, Texas, A&M)
Passes Attempted: 6 (Texas A&M)
Total Offense: 273 (Rice)

OPPONENT TEAM HIGHS

First Downs: 28 (Texas A&M)
Net Yards Rushing: 606 (Texas A&M)
Net Yards Passing: 196 (Arkansas)
Passes Completed: 15 (USC)
Passes Attempted: 35 (Rice)
Total Offense: 687 (Texas A&M)

RESULTS [2-9]

21	SMU	45	(H)
24	Oregon	29	(H)
0	USC	51	(A)
6	Arkansas	42	(H)
35	Rice	15	(A)
21	Miami	17	(H)
14	Houston	42	(H)
17	Texas Tech	49	(A)
14	Texas	44	(A)
23	Texas A&M	52	(H)
9	Baylor	48	(A)

1977 DEFENSIVE CHART

Player	Unassisted Tackles	Assisted Tackles	Total
INTERIOR LINEMEN			
ANDREW ALLAN	10	37	47
MIKE ISAAC	4	29	33
JOHN FERGUSON	9	24	33
BARON MOSLEY	1	8	9
JAMES PRICE	8	53	61
WES ROBERTS	11	61	72
WILLIE WILLIAMS	3	14	17
Lynn Davis	3	22	25
DEFENSIVE ENDS			
Jerry Gaither	3	3	6
JOHN WADE	21	38	59
DARON MOSLEY	14	27	41
BOBBY CUMMINGS	12	22	34
BARRY CRAYTON	17	29	46
PAUL GORMAN	2	11	13
BLAKE LAMBERT	3	9	12
LINEBACKERS			
CHARLIE ABEL	34	66	100
Billy Neel	15	49	64
JIM BAYUK	13	55	68
ROBERT HOOT	4	39	43
KELVIN NEWTON	2	6	8
Ruben Ray	2	3	5
SECONDARY			
MARK LABHART	52	34	86
PERRY COLSTON	38	23	61
STEVE BARNES	42	55	97
CHRIS JUDGE	23	19	42
KYLE KILLOUGH	19	17	36
KENT ELENBURG	1	2	3

INTERCEPTIONS

STEVE BARNES	2
KYLE KILLOUGH	2
CRIS JUDGE	2
BARRY CRAYTON	1
Jerry Gaither	1
CHARLIE ABEL	1
JOHN FERGUSON	1
PERRY COLSTON	1
ALLEN ROBERTS	1
MARK LABHART	1

NOTE: Returning players in CAPS.

1977 GAME–BY–GAME RUSHING TOTALS FOR RETURNING BALL CARRIERS

	SMU		Oregon		USC		Arkansas		Rice		Miami		Houston		Tech		Texas		Texas A&M		Baylor	
	TC NG	Cum Total	TC NG	Cum Total	TC NG	Cum Total	TC NG	Cum Total	TC NG	Cum Total	TC NG	Cum Total	TC NG	Cum Total	TC NG	Cum Total	TC NG	Cum Total	TC NG	Cum Total	TC NG	Cum Total
J. Allen	4-18	4-18	15-93	19-111	11-31	30-142	11-33	41-175	19-126	60-301	18-45	78-346	10-16	88-362	13-32	101-394	11-16	112-410	5-(3)	117-407	8-38	125-445
R. Williams	3-14	3-14	12-35	15-49	4-13	19-62	—	19-62	11-41	30-103	—	30-103	6-30	36-133	1-3	37-136	1-3	38-139	3-(6)	41-133	2-37	43-170
S. Bayuk	9-12	9-12	14-46	23-58	—	23-58	15-25	38-83	7-2	45-85	25-45	70-130	17-28	87-158	12-(22)	99-136	13-(30)	112-106	12-46	124-152	10-2	134-154
Still	5-67	5-67	3-5	8-3	—	8-3	16-46	24-49	2-8	26-57	7-9	33-66	4-4	37-70	3-5	40-75	3-5	43-80	3-9	46-89	6-30	52-119
Strickland	—	—	—	—	1-2	1-2	1-3	2-5	8-15	10-20	—	10-20	1-2	11-22	—	11-22	3-3	14-25	1-0	15-25	16-51	31-76
Caldwell	—	—	—	—	—	—	—	—	5-19	5-19	—	5-19	—	5-19	2-20	7-39	—	7-39	—	7-39	—	7-39
Harris	4-(13)	4-(13)	2-(4)	6-(17)	17-5	4-(8)	4-(8)	27-(20)	1-(4)	25-(24)	—	28-(24)	2-8	30-(32)	4-(10)	34-(42)	5-(30)	39-(72)	2-(10)	41-(82)	—	41-(82)

NOTE: ( ) - yards lost

TEAM AND PUBLICIST TRAVEL PLANS

SMU – Bus to Dallas day of game. Publicist: work area earlier in week with SMU sports information director.

OREGON—Depart via charter airline Friday. Headquarter Country Squire Inn. Return home immediately after game. Publicist: arrive Eugene early in the week. Headquarter Country Squire Inn.

PENN STATE—Depart via charter airline Friday. Headquarter Holiday Inn South Atherton. Return home immediately after game. Publicist: travel with team.

ARKANSAS—Depart via charter airline Friday. Headquarter Americana Little Rock. Return home immediately following game. Publicist: fly to Little Rock Wednesday and work Little Rock and Fayetteville that day returning to Fort Worth and travel with team.

TULANE—Depart via charter airline Friday. Headquarter Downtown Marriot. Return home immediately following game. Publicist: arrive New Orleans early Wednesday. Headquarter Downtown Marriot.

HOUSTON—Bus to Houston on Friday. Headquarter Marriot Braeswood at Greenbriar. Return home immediately following game. Publicist: fly to Houston Tuesday morning returning to Fort Worth that night and travel with team.

TEXAS A&M—Bus to Huntsville on Friday. Headquarter Holiday Inn. Bus to College Station day of game returning home immediately following game. Publicist: arrive College Station Thursday. Headquarter Ramada Inn.

NOTE: TCU will fly all charter flights with Texas International, departing from D-FW airport.

A CAPSULE OF THE 1977 SEASON

SMU 45, TCU 21

FORT WORTH TCU could never overcome a 14-0 first quarter deficite and SMU capitalized on Horned Frog mistakes as the Frogs fell to SMU 45-21 in the season opener. For new Horned Frog mentor F. A. Dry, it was his baptism into the Southwest Conference as he watched his young team drop to 0-1 in league play in his initiation before the home crowd. SMU jumped out to a 14-0 lead on a 38-yard romp by Paul Rice and a 14-yard pass from freshman quarterback Mike Ford to Emanuel Tolbert. TCU finally reached Pony paydirt at 12:37 in the second quarter on a one-yard plunge by Duncan Still. A 44-yard interception return by David Hill and a mixed extra point left SMU with a 20-7 halftime advantage. The second half was simply a Mustang stampede as the Ponies exploded for three touchdowns, one field and a two-point conversion to take a commanding lead over the young Frogs. It was 45-7 before Micheal Milton hauled in a six-yard scoring strike from Steve Bayuk followed by a 12-yard Bayuk to Renfro scoring combination with 1:54 remaining. Mike Renfro began his quest for Jerry Levias' SWC receiving records with 7 receptions for 110 yards and one touchdown. The initial battle of the 1978 eleven week long war known as Southwest Conference football was a bitter defeat for F. A. Dry and his young warriors. But better things would lay ahead for Dry's Horned Frogs and the Bayuk to Renfro scoring combination would later be responsible for nine more touchdowns and play a vital role in both TCU victories.

SMU.....	14	6	11	14—45
TCU.....	0	7	0	14—21

SMU—Rice, 38 run (Dunlop kick)
SMU—Tolbert, 14 pass from Ford (Dunlop kick)
TCU—Still, 1 run (Biasatti kick)
SMU—Hill, 44 interception return (kick failed)
SMU—Dunlop, 22 field goal
SMU—Tolbert, 17 pass from Ford (Tolbert pass from Ford)
SMU—Whittington, 11 run (Dunlop kick)
SMU—Shelton, 4 run (Dunlop kick)
TCU—Milton, 16 pass from Bayuk (Biasatti kick)
TCU—Renfro, 12 pass from Bayuk (Biasatti kick)

TCU		SMU
19	...First Downs	25
252	...Total Offense	411
48	...Rushing Yardage	250
204	...Passing Yardage	161
17-35	...Passes	13-25
2	—Passes Inted by	4
6-39.7	...Punts—Avg.	4-49.3
2	...Fumbles Lost	7
86	...Yards Penalized	45

ATT: 19,576

OREGON 29, TCU, 24

FORT WORTH - TCU scored three fourth quarter touchdowns in a span of 2½ minutes, but the Horned Frog rally fell five points short as Oregon survived a 29-24 nail-biter over the Frogs. TCU scored first on a record 56-yard field goal by freshman Steve Mormon.

But Oregon followed with 24 unanswered points as the Ducks moved out to a commanding 24-3 lead with 14:26 left in the game. Sophomore quarterback Don Harris led TCU's fourth quarter heroics as he came on to throw two touchdown passes in a span of 48 seconds. Harris connected first with Tony Accomondo on a 17-yard scoring toss and came right back, following an Oregon fumble, to hit Mike Renfro with a 23-yard strike to move TCU to within seven at 17-24. Only minutes later defensive end Barry Crayton picked off an errant Oregon pass and romped 39 yards to paydirt as the Frogs pulled even at 24-24. However on TCU's next possession, Harris was trapped in his own end zone and Oregon had the lead for keeps at 26-24. Although they did gain possession three more times, the Frogs couldn't muster any more points as Oregon added a late field goal for a final 29-24 win. Mike Renfro continued his quest for the SWC record book with three catches for fifty-four yards and one touchdown.

TCU.....	3	0	0	21—24
Oregon.....	0	10	7	12—29

TCU—Mormon, 56 FG
Ore—Geiger, 32 FG
Ore—Grant, 57 punt return (Geiger kick)
Ore—Nutting, 1 run (Geiger kick)
Ore—Bryant, 97 int. return (Geiger kick)
TCU—Accomondo, 17 pass from Harris (Biasatti kick)
TCU—Renfro, 23 pass from Harris (Biasatti kick)
TCU—Crayton, 39 int. return (Biasatti kick)
Ore—Harris tackled for safety
Ore—Geiger, 39 FG

TCU		Oregon
24	...First Downs	19
383	...Total Offense	309
185	...Rushing Yardage	194
198	...Passing Yardage	115
13-33	...Passes	12-22
1	...Passes Inted by	3
5-40.4	...Punts—Avg.	7-41.3
2	...Fumbles Lost	3
94	...Yards Penalized	120

ATT: 15,031

USC 51, TCU 0

LOS ANGELES - TCU traveled to the West Coast to do battle with the USC Trojans, rated No. 1 in the nation at that time, and got ambushed to the tune of a 51-0 licking. It was simply a case of David vs. Goliath, without a sling-shot as the Horned Frogs found themselves out manned, out-muscled, out-weighed and out of town as quickly as they could following the final gun. TCU entered the contest without the services of their No. 1 quarterback, Steve Bayuk, who was nursing a bruised thigh from the Oregon game. USC capitalized on six Frog turnovers in scoring six touchdowns and kicking three field goals while shuting out TCU on the scoreboard. The Horned Frogs managed seventeen first downs against the nations top team and compiled 252 yards total offense. Mike Renfro added three more receptions and 54 yards to his record setting TCU career totals as he inched closer to the Southwest Conference career receiving records. The one bright spot of the trip for F. A. Dry had to be the fact that he carried twenty-one freshmen on the trip and they all played against the powerhouse Trojans.

TCU.....	0	0	0	0— 0
USC.....	13	10	28	0—51

USC—Jordon, 49 FG
USC&Jordon, 28 FG
USC—White, 24 run (Jordon kick)
USC—Ford, 9 run (Jordon kick)
USC—Jordon, 45 FG
USC—Cobb 30 interception return (Jordon kick)
USC—Sweeney, 7 pass from Hertel (Jordon kick)
USC—Ford, 70 run (Kerr kick)
USC—Williams, 18 reverse (Sorce kick)

TCU		USC
17	...First Downs	27
292	...Total Offense	642
80	...Rushing Yardage	451
172	...Passing Yardage	191
14-33	...Passes	15-26
1	...Passes Intcd by	4
8-35.8	...Punts—Avg.	4-34.8
2	...Fumbles Lost	2
60	...Yards Penalized	81

ATT: 54,620

ARKANSAS 42, TCU 6

FORT WORTH - For the first quarter it looked as if TCU might be thinking upset over Arkansas, but when the smoke cleared following the final gun the scoreboard read Arkansas 42, TCU 6. They final score didn't indicate the way the Frogs pounced on the Razorbacks in the opening period. TCU completely dominated the initial 15 minutes, keeping possession of the ball for 10½ minutes and gaining five first downs to Arkansas' two. But F. A. Dry's Horned Frogs couldn't muster any points out of all that effort and the Arkansas offensive machine finally got untracked in the second quarter. Ben Cowins scored on two short bursts and Ron Calcagni hit Donny Bobo with a 32-yard touchdown strike to ignite Arkansas to a 21-0 halftime lead. TCU came back from intermission fired up and when Steve Bayuk hit Mike Renfro with a short touchdown pass the score moved to 21-6, following a missed two-point attempt. But the Hogs immediately countered with another seven points and added two more TD's in the final period to seal the Frogs fate for the 19th straight year. Renfro moved to within 27 receptions and 52 yards of breaking Jerry Levias' SWC receiving records with five receptions for 48 yards and one touchdown.

TCU.....	0	0	6	0— 6
Arkansas...	0	21	7	14—42

Ark—Cowins, 3 run (Little kick)
Ark—Bobo, 32 pass from Calcagni (Little kick)
Ark—Cowins, 5 run (Little kick)
TCU—Renfro, 1 pass from Bayuk (pass failed)
Ark—Cowins, 3 run (Little kick)
Ark—Calcagni, 8 run (Little kick)
Ark—Williams, 1 run (Little kick)

TCU		Arkansas
18	...First Downs	20
236	...Total Offense	425
112	...Rushing Yardage	229
124	...Passing Yardage	196
12-24	...Passes	10-14
0	...Passes Intcd by	1
6-45.8	...Punts—Avg.	4-48.0
2	...Fumbles Lost	1
133	...Yards Penalized	77

ATT: 22,713

TCU 35, RICE 15

HOUSTON - Champagne would have been appropriate but coca-cola had to do as TCU's dressing room exploded in celebration following the Horned Frogs' 35-15 triumph over the Rice Owls. Twenty-eight second stanza points provided the combustion needed to propel the Frogs and F. A. Dry to not only their initial victory of the season, but also the first of the new "Dry era" at TCU. The early minutes were all the Owls as penalties plagued TCU and kept Rice offensive drives alive as the Owls grabbed a 7-0 first quarter advantage. But a strong running game complimented by TCU's potent passing attack led the Horned Frogs charge past the Owls in the second quarter and the outcome was never again in doubt. TCU piled up 258 yards total offense to Rice's 97 in the first half while doubling the opponents first downs, twelve to six, taking a 28-7 halftime lead into the locker room. The second half was a calamity of errors as penalties marred the efforts of both teams. The officials threw a Southwest Conference record twenty-two flags against TCU during the contest and twelve against Rice. TCU jumped out to a 35-7 lead late in the third quarter and simply coasted to the final 35-15 score. Cameron Young broke Horned Frog immortal Sammy Baugh's 43-year old single game punting mark of 49.1 yards by averaging 49.5 yards on six punts. Mike Renfro launched himself into the SWC record book by overtaking Jerry Levias' career yardage mark for receiving and doing it in style with a 46-yard touchdown catch in the second quarter. And running back Jimmy Allen became the first Frog rusher since 1973 to gain more than 100 yards with his 26 yard effort against the Owls.

TCU.....	0	28	7	0—35
Rice...	7	0	0	8—15

Rice—Cooper, 10 run (Hansen kick)
TCU—J. Wright, 1 pass from Bayuk (Biasatti kick)
TCU—J. Allen, 1 run (Biasatti kick)
TCU—Renfro, 46 pass from Bayuk (Biasatti kick)
TCU—R. Williams, 2 run (Biasatti kick)
TCU—S. Bayuk, 3 run (Biasatti kick)
Rice—Houser, 6 pass from Hertel (Hertel pass to Houser)

TCU		SMU
24	...First Downs	15
468	...Total Offense	273
307	...Rushing Yardage	138
161	...Passing Yardage	135
10-20	...Passes	14-35
3	...Passes Inted by	0
6-49.5	...Punts—Avg.	9-36.5
1	...Fumbles Lost	0
174	...Yards Penalized	145

ATT: 12,000

TCU 21, MIAMI 17

FORT WORTH - Steve Barnes blocked a Miami punt late in the fourth quarter to set up TCU's winning touchdown as the Horned Frogs came from behind to upset Miami 21-17. It marked the first time since 1972 that TCU had won two games in a row. For Frog fans the outcome couldn't have been sweeter, even though the game boiled down to the final play. Miami took an early 6-0 lead on two first quarter field goals, but TCU fought back with 14 second quarter points to lead at intermission 14-6. Miami then came

back and took command in the third quarter, moving out to a 17-14 advantage. That three-point advantage looked good for Miami till Steve Barnes spoiled the Hurricanes planned celebration with his timely heroics late in the fourth quarter. TCU took possesion on the Miami 36-yard line with 3:18 showing on the clock. Five plays later defensive pass interference on Mike Renfro at the goal line moved TCU to the Miami one where on the next play Bayuk scored on a quarterback keeper. TCU's four point lead looked safe with only 1:08 left, but on the ensueing kickoff only a shoe-string tackle by safety Ricky Allen at the TCU 43 saved a sure touchdown. But Miami hopes fizzeled at the TCU 32 with an incompleted pass and F. A. Dry had recorded his second win at Frogland.

TCU	0	14	0	7—21
Miami	6	0	11	0—17

Miami—Dennis, 30 FG
Miami—Dennis, 34 FG
TCU—Bayuk, 1 run (Biasatti kick)
TCU—Renfro, 28 pass from Bayuk (Biasatti kick)
Miami—Dennis, 32 FG
Miami—Anderson, 74 pass from Baker (Wright pass from Baker)
TCU—Bayuk, 1 run (Biasatti kick)

TCU		Miami
13	...First Downs	16
175	...Total Offense	317
71	...Rushing Yardage	214
104	...Passing Yardage	103
5-18	...Passes	4-15
1	...Passes Inted by	2
7-35.7	...Punts—Avg.	4-25.3
2	...Fumbles Lost	4
53	...Yards Penalized	75

ATT: 12,224

HOUSTON 42, TCU 14

FORT WORTH - The weather cooperated but Houston didn't as the Cougars brought an end to TCU's two game winning streak before a sunbleached Homecoming crowd with a 42-14 spanking of the Horned Frogs. It was simply a case of the TCU defense being on the field too much and the offense fighting poor field position all afternoon. Houston broke the ice late in the first quarter on a 50-yard pass and run play to lead 7-0. A 33-yard Bayuk to Milton strike and a 27-yard Bayuk to Renfro toss set up a one-yard Bayuk touchdown scamper that knotted the score at 7-7 early in the second quarter. But the defending SWC co-champs responded with a 53-yard touchdown drive that consumed 5½ minutes on the clock and left TCU trailing 14-7 at intermission. Houston moved out to a 21-7 advantage in the third quarter after intercepting an errant pass at the TCU 13. Frog chances went from hope to prayer when Audie Woods fielded the ensueing kick-off and stepped out of bounds at the TCU one-yard line. But what happened next was a thing of beauty, for the homefolk that is, as Bayuk passed and ran the Horned Frogs 99 yards with Jimmy Allen getting the final one yard and TCU had pulled to within seven at 21-14. The fourth quarter, though, was all red and white as the Cougars dominated the scoreboard with 21 last stanza points and flew home with a bruising 42-14 win.

TCU.....	0	7	7	0—14
Houston.....	7	7	7	21—42

Houston—Adams, 50 pass from D. Brown (Hatfield kick)
TCU—S. Bayuk, 1 run (Biasatti kick)
Houston—Blackwell, 1 run (Hatfield kick)
Houston—Blackwell, 13 run (Hatfield kick)
TCU—J. Allen, 1 run (Biasatti kick)
Houston—Adams, 13 pass from D. Brown (Hatfield kick)
Houston—Blackwell, 18 run (Hatfield kick)
Houston—Shepard, 11 run (Hatfield kick)

TCU		Houston
21	...First Downs	22
313	...Total Offense	410
82	...Rushing Yardage	248
231	...Passing Yardage	162
17-35	...Passes	10-18
0	...Passes Intcd by	1
8-38.1	...Punts—Avg.	5-46.6
2	...Fumblest Lost	0
93	...Yards Penalized	93

ATT: 17,853

TEXAS TECH 49, TCU 17

LUBBOCK - It was a classic case of being in the wrong place at the wrong time. Quarterback Rodney Allison, the John Wayne of Raiderland, just happened to return to action against TCU following an injury that had sidelined him since way back in September. The result was predictable as Texas Tech rallied behind their resurrected leader and brahma bull disguised as a fullback to bury the Horned Frogs 49-17. TCU took advantage of what few breaks went their way to even lead Tech at one point 17-14 in the second quarter. But the Raiders defensive quickness seemed to stymie the Frogs offense as TCU punted nine times while converting only three of 16 third down situations. TCU scored first on freshman Steve Mormon's 45-yard field goal. Tech then moved out to a 14-3 advantage on two one yard dives by fullback Billy Taylor. Taylor seemed the most affected by Allison's return as he bulled his way through the Purple defense for a record five touchdowns. In the second quarter Steve Bayuk hit Mike Renfro with two touchdown tosses to give TCU it's moment on top for the last time. Taylor then added his third touchdown with 41 seconds left in the half and the Raiders led 21-17. Twenty-eight unanswered Tech points in the second half put the wrapping on Allison's homecoming present.

TCU.....	3	14	0	0—17
Texas Tech.....	14	7	21	7—49

TCU—Mormon 45 FG
Tech—Taylor, 1 run (Adams kick)
Tech—Taylor, 1 run (Adams kick)
TCU—Renfro, 33 pass from S. Bayuk (Biasatti kick)
TCU—Renfro, 11 pass from S. Bayuk (Biasatti kick)
Tech—Taylor, 6 run (Adams kick)
Tech—Taylor, 40 run (Adams kick)
Tech—Taylor, 1 run (Adams kick)
Tech—Felton recovered blocked punt (Adams kick)
Tech—Orr, 2 run (Adams kick)

TCU		Tech
10	...First Downs	22
117	...Total Offense	290
15	...Rushing Yardage	218
102	...Passing Yardage	72
9-25	...Passes	10-17
2	...Passes Intcd by	0
9-38.0	...Punts—Avg.	3-38.0
0	...Fumbles Lost	2
91	...Yards Penalized	86

ATT: 42 124

TEXAS 44, TCU 14

AUSTIN - Playing the role of George Custer and the 7th Calvery, TCU charged into Memorial Stadium to challenge a vastly stronger force and met disaster. Texas, ranked "numero uno" in the nation and featuring eventual Heisman Trophy winner Earl Campbell, unleashed it's abundant talent on TCU overwhelming the Horned Frogs 44-14. But Custer would have been proud as the Frogs fought gallantly till the final play. The overall team speed and talent of the Longhorns just proved to big a package to handle as Texas scored 21 first quarter points and took a commanding 35-7 lead to the locker room at halftime. The second half proved a fierce battle though as TCU dug in and stopped Texas on several scoring opportunities. Micheal Milton got TCU's seven points in the second half on a 27-yard Steve Bayuk pass, his second TD pass of the day. Texas added nine more points to its total to squeak out a 9-7 victory in the second half. But unfortunately for TCU. Texas did serve notice of their 35 first half points and thus were awarded a 44-14 win.

TCU.....	0	7	0	7—14
Texas.....	21	14	9	0—44

Texas—L. Jones, 56 pass from Ansley (Erxleben kick)
Texas—E. Campbell, 19 run (Erxleben kick)
Texas—Ansley, 2 run (Erxleben kick)
TCU—Renfro, 24 pass from Bayuk (Biasatti kick)
Texas—H. Jones, 66 run (Erxleben kick)
Texas—H. Jones, 10 pass from Ansley (Erxleben kick)
Texas-E. Campbell, 28 run (Erxleben kick)
Texas-Safety, ball snapped out of end zone
TCU—Milton, 27 pass from Bayuk (Biasatti kick)

TCU		Texas
18	First Downs	23
196	Total Offense	557
-37	Rushing Yardage	424
233	Passing Yardage	133
16-43	Passes	4-12
2	Passes Inted by	1
11-39.9	Punts—Avg.	3-44.3
0	Fumbles Lost	2
95	Yards Penalized	173

ATT: 54,000

TEXAS A&M 52, TCU 23

FORT WORTH—Mike Renfro, needing only six more catches to surpass Jerry Levias' career SWC receiving mark, grabbed a 12-yard TD strike in the second quarter to become the most prolific pass receiver in conference history. Renfro's two TD catches for the day were his 9th and 10th of the year, which also set a new conference mark. For the afternoon, Mike snared nine passes for 130 yards. It was a day for records to be broken, but unfortunately Texas A&M did most of the breaking as the Aggies literally ran over TCU 52-3.23 Shoot low men, they're riding Shoot shetland ponies," the TCU coaches could be heard yelling from the sidelines as George Woodard, Curtis Dickey and company ate up huge chunks of Amon Carter's tartan turf on their way to the biggest rushing and offensive day ever in stadium history. The Aggies piled up 606 yards rushing and 687 yards total offense during their awesome display of offensive power. TCU countered with their strong passing game

as Steve Bayuk hit on 20 of 38 attempts and two TD's while having his biggest day ever in a Frog uniform. The physical Bayuk passed for 260 yards and ran for another 46, but all in vain as A&M's backfield of a water buffalo and three gazelle's left TCU defenders grasping at air.

TCU	0	10	13	0—23
Texas A&M	10	21	7	14—52

A&M-Mosley, 3 run (Franklin kick)
A&M-Franklin, 43 FB
A&M-Dickey, 13 run (Franklin kick)
TCU-Morman, 37 FG
A&M-Smith, 31 run (Franklin kick)
A&M-Smith, 31 run (Franklin kick)
TCU-Renfro, 12 pass from Bayuk (Biasatti kick)
TCU-Renfro, 21 pass from Bayuk (kick failed)
A&M-Woodard, 6 run (Franklin kick)
TCU-Milton, 17 pass from Bayuk (Biasatti kick)
A&M-Woodard, 18 run (Franklin kick)
A&M-Teague, 43 pass from Beal (Franklin kick)

TCU		Texas A&M
22	...First Downs	28
297	...Total Offense	687
37	...Rushing Yardage	606
260	...Passing Yardage	81
20-40	...Passes	4-6
0	...Passes Inted by	2
8-41.1	...Punts—Avg.	2-38.0
0	...Fumbles Lost	4
72	...Yards Penalized	59

ATT. 28,563

BAYLOR 48, TCU 9

WACO—For the second week in a row TCU's defense had more holes in it than a piece of swiss cheese as Baylor took advantage of the leaky defense and costly fumbles to outscore the Horned Frogs 48-9. It seemed as if the long season had finally just sapped the strength from the young Frogs. TCU moved the ball good in the first quarter behind freshman Chester Stricklands bullish style running. Baylor found the going just a little easier though and jumped out to a 10-0 lead. TCU got on the board in the second quarter with a 50-yard Steve Mormon field goal, but Baylor added a touchdown to lead 17-3 at intermission. Fumbles and interceptions gave Baylor good field position in the second half and the Baptists took full advantage of the gifts scoring 31 points to TCU's six. Mike Renfro closed out a brilliant collegiate career with three receptions for 26 yards. Eight freshmen started against the Bears offering hope for TCU grid fans in 1978.

TCU	3	0	0	6— 9
Baylor	10	7	17	14—48

Baylor-Blair, 2 run (Bledsoe kick)
Baylor-Bledsoe, 40 FG

TCU-Mormon, 50 FG
Baylor-Hawthorne, 11 run (Bledsoe kick)
Baylor-Bledsoe, 48 FG
Baylor-Blair, 1 run (Bledsoe kick)
Baylor-Howell, 1 run (Bledsoe kick)
Baylor-Marshall, 6 pass from Mikkelson (Bledsoe kick)
TCU-Woods, 6 pass from Bayuk (kick failed)
Baylor-Gentry, 36 run (Stewart kick)

TCU		Baylor
18	...First Downs	25
255	...Total Offense	528
158	...Rushing Yardage	381
97	...Passing Yardage	147
9-23	...Passes	15-26
1	...Passes Inted by	2
6-40.8	...Punts—Avg.	2-36.0
2	...Fumbles Lost	1
36	...Yards Penalized	95

ATT: 15,000

1977 SWC STANDINGS

	W	L	T	Pct.	Pts.	Opp.
Texas	8	0	0	1.000	306	108
Arkansas	7	1	0	.875	238	76
Texas A&M	6	2	0	.750	264	196
Houston	4	4	0	.500	217	199
Texas Tech	4	4	0	.500	191	159
Baylor	3	5	0	.375	159	176
SMU	3	5	0	.375	178	235
TCU	1	7	0	.125	139	337
Rice	0	8	0	.000	117	323

1977 SEASON STANDINGS

	W	L	T	Pct.	Pts.	Opp.
Texas	11	0	0	1.000	431	114
Arkansas	10	1	0	.909	358	95
Texas A&M	8	3	0	.727	322	257
Texas Tech	7	4	0	.636	282	206
Houston	6	5	0	.545	282	259
Baylor	5	6	0	.455	228	220
SMU	4	7	0	.364	226	319
TCU	2	9	0	.182	184	434
Rice	1	10	0	.091	151	458

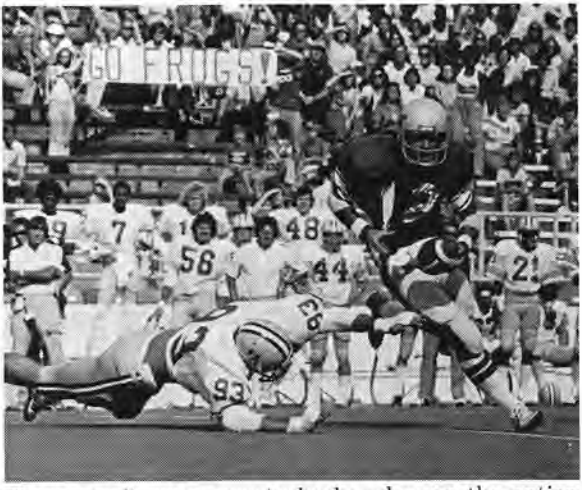

There aren't many quarterbacks who run the option better than TCU's Steve Bayuk (12) as displayed in this action.

1978 NUMERICAL ROSTER

00 Craig Richardson
1 Phillip Epps
2 Cameron Young
3 Kevin Haney
4 Russell Bates
5 Spencer Sunstrum
6 Jimmy Allen
7 Micheal Milton
9 Ricky Allen
10 Steve Stamp
11 Bobby Stewart
12 Steve Bayuk
14 Eddie Clark
15 Don Harris
17 Allen Roberts
21 Kim Deloney
22 Al Futrell
24 Steve Williams
25 Raymond Williams
26 Ray Berry
27 Chris Judge
28 Steve Barnes
30 Perry Colston
32 David Caldwell
33 Chester Strickland
34 Jeff Craig
35 Bobby Estill
36 Duncan Still
37 Kelvin Newton
38 Mike Bowers
39 Greg McEachern
40 Robert Hoot
41 Darryl Lowe
43 Kent Elenburg
44 Kevin Turner
45 Mark Labhart
46 Ted Brack
47 Charlie Abel
48 Martinez Smith
49 Chris Leiss
50 Eddie Grimes
51 Robert Kemp
52 Kevin Moody
53 Willie Williams
54 Steve Bingham
55 James Price
56 Bobby Richardson
57 Tim Robbins
58 Wesley Roberts
59 Scott Nix
60 Donald Davis
61 Ray Hummel
62 John Prater
63 John Mays
64 John Ferguson
65 Bill Kinder
66 David Braxton
67 Rick Humphrey
68 Baron Mosley
69 Daron Mosley
70 Larry Compton
71 Mike Isaac
72 Scott Alford
73 Scott Williams
74 Bud Conway
75 Mark Krug
76 Mike Hartman
77 Donnie Ashenfelter
78 Frank Hartman
79 Marshall Harris
80 James Harris
81 Brad Bowen
82 Blake Lambert
83 Paul Gorman
84 Carlton Kile
85 Mark Renfro
86 Ken Durham
87 Herbert Nealy
88 John Wade
89 Barry Crayton
90 Steve Wilson
91 John McClean
92 Jim Bayuk
93 Bobby Cummings
94 Donald Ray Richard
95 Kurt Shunkey
96 Kevin McBurnett
97 Fred Williams
98 Derek Smith
99 Bill Butler

TCU 1978 FOOTBALL ROSTER

Name [No.]	Pos.	Ht.	Wt.	Class-Exp		Hometown [School]
Charlie Abel (47)	LB	6-0	202	Jr.	1L	St. Louis (Ladue), Mo.
Scott Alford (72)	OT	6-5	260	Fr.	HS	Lubbock
Jimmy Allen (6)	RB	5-11	193	Jr.	1L	Idabel, Okla.
Ricky Allen (9)	QB	6-1	175	So.	1L	Fort Worth (Poly)
Donnie Ashenfelter (77)	OT	6-3	245	Jr.	1L	Garland (North)
Steve Barnes (28)	SS	6-0	196	Jr.	2L	Alvin
Russell Bates (4)	RB	6-1	195	Fr.	HS	Victoria
Jim Bayuk (92)	LB	6-0	205	So.	1L	Bedford (Trinity)
Steve Bayuk (12)	QB	6-2	194	Sr.	2L	Bedford (Trinity)
Ray Berry (26)	CB	5-9	165	Jr.	JC	San Diego (Morse), CA
Steve Bingham (54)	LB	6-1	220	Jr.	JC	Arlington (Lamar)
Brad Bowen (81)	TE	6-1	220	Jr.	1L	Brownwood
Mike Bowers (38)	FB	5-11	182	So.	1L	Richardson (Pearce)
Ted Brack (46)	LB	6-2	205	Fr.	HS	Port Neches-Grove
David Braxton (66)	NG	6-1	215	Jr.	JC	Idabel
Bill Butler (99)	DT	6-4	260	Jr.	JC	San Diego (Morse), CA
David Caldwell (32)	RB	6-1	210	So.	Sqd.	Pampa
Eddie Clark (14)	QB	6-4	205	Fr.	HS	Philadelphia (Father Judge)

Name [No.]	Pos.	Ht.	Wt.	Class-Exp		Hometown [School]
Perry Colston (30)	CB	6-0	170	Sr.	3L	Nacogdoches
Larry Compton (70)	OT	6-4	235	Jr.	1L	Fort Worth (Haltom)
Bud Conway (74)	OT	6-4	233	So.	1L	Baytown (Sterling)
Jeff Craig (34)	RB	6-2	206	Jr.	HS	Dallas (Hillcrest)
Barry Crayton (89)	TE	6-3	200	Jr.	1L	Austin (LBJ)
Bobby Cummings (93)	DE	6-2	210	So.	1L	Dallas (Skyline)
Donald Davis (60)	OT	6-4	260	Sr.	2L	Wortham
Kim Deloney (21)	DB	5-10	182	Jr.	JC	Phoenix (Maryvale), Arizona
Ken Durham (86)	TE	6-4	215	Fr.	HS	Port Arthur
Kent Elenburg (43)	DB	6-0	176	Jr.	1L	Jacksboro
Phillip Epps (1)	WR	5-11	170	Fr.	HS	Atlanta, Texas
Bobby Estill (35)	DB	6-1	190	So.	HS	Alexandria (Episcopal), WV
John Ferguson (64)	C	6-3	240	Jr.	2L	Italy, Texas
Al Futtrell (22)	DB	6-0	180	Jr.	JC	Altoona, Pa.
Paul Gorman (83)	DE	6-4	190	Jr.	1L	Uvalde
Eddie Grimes (50)	C	6-4	235	So.	1L	Burleson
Kevin Haney (3)	OB	6-2	195	Fr.	HS	Decatur
Don Harris (15)	QB	6-3	176	Jr.	1L	Richardson (Pearce)
James Harris (80)	TE	6-4	218	Sr.	2L	Waco (Richfield)
Marshall Harris (79)	DT	6-6	243	Sr.	3L	Fort Worth (Southwest)

Name [No.]	Pos.	Ht.	Wt.	Class-Exp		Hometown [School]
Frank Hartman (78)	OG	6-3	238	So.	1L	Fort Worth (Southwest)
Mike Hartman (76)	DT	6-3	265	Fr.	HS	Fort Worth (Southwest)
Robert Hoot (40)	RB	5-11	181	So.	1L	Houston (Cy-Fair)
Ray Hummel (61)	OG	6-3	237	Sr.	1L	Lemoyne, Pa.
Rick Humphrey (67)	OG	6-2	242	So.	Sqd.	Tulsa (Memorial), Okla.
Mike Isaac (71)	OG	6-3	245	So.	1L	Leander
Chris Judge (27)	FS	6-3	185	Jr.	2L	West Orange
Robert Kemp (51)	OT	6-4	235	Sr.	1L	Pasadena (Dobie)
Carlton Kile (84)	SE	6-1	180	Jr.	1L	Irving (MacArthur)
Bill Kinder (65)	OG	6-2	230	So.	1L	Mineral Wells
Mark Krug (75)	OT	6-4	255	Sr.	3L	Arlington (Houston)
Mark Labhart (45)	CB	5-11	189	So.	1L	Fort Worth (Eastern Hills)
Blake Lambert (82)	SS	6-2	201	Sr.	Sqd.	Odessa (Permian)
Chris Leiss (49)	P-PL	6-4	240	So.	JC	Houston, Texas
Darryl Lowe (41)	LB	6-0	227	Jr.	2L	Fort Worth (Aledo)
John Mays (63)	OG	6-3	238	So.	Sqd.	Tulia
Kevin McBurnett (96)	TE	6-1	197	Jr.	Sqd.	Austin (Reagan)
John McClean (91)	NG	6-2	230	Fr.	HS	Abilene
Greg McEachern (39)	FB	6-1	184	Sr.	Sqd.	Pasadena (Dobie)
Micheal Milton (7)	FL	6-0	160	Sr.	2L	Fort Worth (Dunbar)
Kevin Moody (52)	LB	6-2	205	Jr.	JC	San Diego (Crawford), CA

Name [No.]	Pos.	Ht.	Wt.	Class-Exp		Hometown [School]
Baron Mosley (68)	DT	6-1	225	So.	1L	Dallas (Kimball)
Daron Mosley (69)	DE	6-1	217	So.	1L	Dallas (Kimball)
Herbert Nealy (87)	TE	6-6	215	Fr.	HS	Madisonville
Kelvin Newton (37)	DE	6-1	215	So.	1L	Beaumont (French)
Scott Nix (59)	OT-DT	6-2	245	Fr.	HS	Garland
John Prater (62)	C	6-3	225	So.	1L	Canyon
James Price (55)	DT	6-3	260	Sr.	3L	Lynch, Kentucky
Mark Renfro (85)	SE	6-1	190	Jr.	1L	Fort Worth (Arlington Heights)
Donald Ray Richard (94)	DT	6-2	250	Fr.	HS	Austin (LBJ)
Bobby Richardson (56)	OT	6-4	234	So.	1L	Pittsburg, Texas
Craig Richardson (00)	RB	5-8	180	Jr.	JC	Los Angeles (Crenshaw), CA
Tim Robbins (57)	OT	6-4	238	Jr.	Sqd.	Grand Prairie (South)
Allen Roberts (17)	QB	6-4	187	So.	1L	Arlington
Wesley Roberts (58)	DT	6-5	245	Jr.	2L	Amarillo (Palo Duro)
Kurt Shunkey (95)	LB	6-1	197	So.	HS	Kalaheo, Hawaii
Derek Smith (98)	DE	6-3	195	Jr.	JC	San Diego (Lincoln), CA
Martinez Smith (48)	FL	6-1	181	Sr.	1L	Wills Point
Steve Stamp (10)	QB	6-1	190	Fr.	HS	Carrollton (Turner)
Bobby Stewart (11)	SE	5-11	165	So.	HS	Amarillo (Caprock)
Duncan Still (36)	FB	5-11	196	Sr.	1L	Phoenix (South Mountain), Ariz.

Name [No.]	Pos.	Ht.	Wt.	Class-Exp		Hometown [School]
Chester Strickland (33)	FB	6-1	210	So.	1L	Pittsburg
Spencer Sunstrum (5)	WR	6-2	175	Fr.	HS	Richardson (Pearce)
Kevin Turner (44)	DB	6-3	195	Jr.	JC	San Diego (Kearny), CA
John Wade (88)	DE	6-1	205	So.	1L	Arlington
Fred Williams (97)	DE	6-3	230	Jr.	JC	Peoria (Richwoods), Ill.
Raymond Williams (25)	RB	6-2	193	Jr.	1L	Tulia
Scott Williams (73)	DT	6-3	240	Fr.	HS	Port Arthur (Thomas Jefferson)
Steve Williams (24)	WR	6-1	170	Jr.	JC	Goodyear, Ariz.
Willie Williams (53)	DT	6-6	235	So.	1L	Waco (Richfield)
Steve Wilson (90)	DT	6-4	235	Fr.	HS	Fort Worth (Southwest)
Cameron Young (2)	P	6-1	177	Jr.	2L	Fort Worth (Arlington Heights)

TCU FRESHMAN-JAYVEE FOOTBALL RECORDS

TEAM RECORDS

All-Time Wog record: 112-73-11
Undefeated and untied Wog teams: 1926, 1927, 1929, 1932, 1933, 1939, 1940 and 1965
Most consecutive WOG victories: 11 (1925-28)
Most consecutive defeats: 8 (1954-55)
Most points scored in one season: 161 (1966)
Most first downs in one season: 104 (1966)
Most yards rushing, one season: 1,455 (1961)
Most yards passing, one season: 965 (1966)
Most yards total offense, one season: 1,951 (1965 and 1966)
Most first downs in one game: 26 (vs. SMU, 1965)
Most yards rushing, one game: 439 (vs. North Texas, 1971)
Most yards passing, one game: 266 (vs. SMU, 1970)
Most yards total offense, one game: 503 (vs. North Texas, 1971)
Most victories season: 5 (1965)
Most defeats season: 5 (1948, 1951, 1954)

INDIVIDUAL SEASON RECORDS

Most points scored: 42, Steve Judy (1968, 7 TD's) and Mike Luttrell (1971, 7 TD's)
Most yards rushing: 589, Raymond Rhodes (1969, 120 carries)
Most yards passing: 928, Dan Carter (1966, 53 of 106 attempts)
Most passes caught: 18, Jerry Miller (1966) and Bobby Davis (1968)
Most yards receiving: 348, Marty Whelan (1966)
Most touchdown passes: 12, Dan Carter (1966)

INDIVIDUAL SINGLE GAME RECORDS

Most touchdowns: 4, Mike Luttrell (vs. North Texas, 1971)
Most yards rushing: 192, Bobby Forrest (vs. SMU, 1973)
Most times carried: 42, Bobby Forrest (vs. SMU, 1973)
Most yards passing: 213, Dan Carter (vs. A&M, 1966)
Most yards receiving: 126, Marty Whelan (vs. North Texas, 1966)
Longest run from scrimmage: 78, Raymond Rhodes (vs. SMU, 1969)
Longest kickoff return: 95, Donny Smith (vs. SMU, 1959)
Longest punt return: 90, Billy Fondren (vs. North Texas, 1966)
Longest field goal: 47, Berl Simmons (vs. Texas A&M, 1970)

WOG LEADERS IN RECENT YEARS

Year	Leading Rusher	Leading Passer
1976	Greg McEachern (47-195)	Don Harris (97-42-710)
1975	Ruben Ray (46-162)	Steve Bayuk (33-13-177)
1974	Doug King (25-90)	Rueben Tomlin (60-26-323)
1973	Bobby Forrest (101-491)	George Layne (63-22-359)
1972	Lee Cook (86-224)	Lee Cook (58-26-462)
1971	Mike Luttrell (94-438)	Terry Drennan (25-10-145)
1970	Gene Moser (83-287)	Mike Morrison (55-26-334)
1969	R. Rhodes (120-659)	Van Kinsey (73-26-478)
1968	Bobby Davis (115-430)	Steve Judy (117-51-560)
1967	Vernon Mariar (120-411)	Busty Underwood (87-29-353)
1966	Sammy Rabb (107-412)	Dan Carter (106-53-928)
1965	Norman Bulaich (85-508)	Rick Bridges (62-30-403)
1964	Kenny Post (66-290)	P. D. Shabay (65-36-461)
1963	Bill DeFee (67-251)	Steve Wheelis (60-25-383)
1962	Ernest Bayer (34-124)	Kent Nix (112-54-685)
1961	Jim Fauver (47-322)	Randy Howard (35-19-283)
1960	Tommy Crutcher (86-394)	Terrell Taylor (33-13-178)
1959	Donny Smith (45-186)	Gray Mills (22-9-185)
1958	Bert Coan	Sonny Gibbs (49-16-199)
1957	R. E. Dodson (72-870)	Donald George (34-16-239)
1956	Marvin Lasater (46-275)	Jack Sledge (42-21-305)
1955	Allan Laurence (55-263)	Hunter Enis (66-31-877)
1954	Jim Shofner (54-148)	Jim Shofner (51-15-197)
1953	Henry Crowsey (45-241)	Chuck Curtis (37-15-274)

Year	Leading Receiver
1976	Martinez Smith (9-120)
1975	Mark Renfro (6-100)
1974	Micheal Milton (9-123)
1973	Mike Wortham (8-127)
1972	Bill Bishop (13-184)
1971	Alan Layne (7-111)
1970	John Ott (13-213)
1969	Lane Bowen (15-245)
1968	Bobby Davis (18-175)
1967	John Hetherly (12-123)
1966	Jerry Miller (18-278)
1965	Les Brown (11-230)
1964	Gordon Nees (12-162)
1963	Joe Sherrill (9-130)
1962	Joe Ball (15-155)
1961	Jim Fauver (9-127)
1960	Jim Walker (4-62)
1959	Jerry Terrell (5-107)
1958	Buddy Iles (6-89)
1957	Milton Ham (7-103)
1956	Jim Gilmore (12-141)
1955	Joe Robb (14-144)
1954	Frank Hyde (4-77)
1953	O'Day Williams (8-147)

OPPONENTS

Coach Ron Meyer

SEPTEMBER 9
SOUTHERN METHODIST UNIVERSITY
at
Dallas
7:30 p.m. CDT

Mike Ford
Quarterback

A PONY CAPSULE

Athletic Director:
Russ Potts
(Maryland, '64)
Head Coach:
Ron Meyer
(Purdue 1963
1977 Record:
4-7-0
Lettermen Returning:
33 of 43
Conference:
Southwest

Location:
Dallas, Texas
Enrollment:
10,000
Colors:
Red & Blue
Nickname:
Mustangs
Stadium:
Cotton Bowl
(72,032)
Playing Surface:
Astroturf

MORE SMU FACTS

Basic Offense - Slot I
Basic Defense - 5-2
Offensive Starters Returning [8] - Anthony Smith, SE, 6-0, 180, Soph.; Randy Katz, LG, 6-0, 228, Jr.; Joe Bays, RG, 6-1, 237, Sr.; Mike Jusko, RT, 6-6, 265, Jr.; Elton Garrett, TE, 6-3, 215, Sr.; Mike Ford, QB, 6-3, 215, Soph.; Walt Foster, FB, 6-2, 215, Sr.; Emanuel Tolbert, WB, 5-10, 177, Jr.
Defensive Starters Returning [9] - Byron Hunt, LE, 6-5, 215, Soph.; Charles Hunt, NG, 5-11, 240, Jr.; Roy Douglas, RE, 6-3, 215, Soph.; Putt Choate, SLB, 6-1, 225, Sr.; David Hill, LC, 5-9, 185 Sr.; Sid Greehey, SS, 5-11, 182, Sr.; Tim Jones, FS, 6-1, 190 Sr.; D. K. Perry, RC, 6-3, 180, Sr.; Ken Rosenthal, P, 5-9, 195, Jr.
Expected Standouts: - Mike Ford, Emanuel Tolbert, Putt Choate.
Top Newcomers - Richard Neely, Dean Haugum.
Sports Information Director - Bob Condron. Office: 214/692-2883. Home: 214/424-2233.

1978 Schedule

Sept. 9	- TCU	
Sept. 16	- at Forida	
Sept. 23	- at Penn State	
Oct. 30	- at Ohio State	
Oct. 7	- at Baylor	
Oct. 21	- Houston	
Oct. 28	- at Texas	
Nov. 4	- Texas A&M	
Nov. 11	- at Rice	
Nov. 18	- at Texas Tech	
Nov. 25	- Arkansas	

1977 RESULTS

45	TCU	21
13	North Texas	24
28	Tulane	23
7	Ohio State	35
6	Baylor	9
37	Houstn	23
14	Texas	30
21	Texas A&M	38
41	Rice	24
7	Texas Tech	45
7	Arkansas	47

Best Time to Call Coach: - 11:00 a.m. weekdays.

Coach Rich Brooks

SEPTEMBER 23

OREGON

at

Eugene

7:30 p.m. CDT

Kenny Bryant
Strong Safety

A DUCK CAPSULE

Athletic Director:
John Caine
(UCLA 1951)
Head Coach:
Rich Brooks
(Oregon State 1963)
1977 Record:
2-9-0
Lettermen Returning:
36 of 56
Conference:
Pac-8

Location:
Eugene, Oregon
Enrollment:
16,500
Colors:
Green & Yellow
Nickname:
Ducks
Stadium:
Autzen
(41,097)
Playing Surface:
Astroturf

MORE DUCK FACTS

Basic Offense - I Formation

Basic Defense - 4-3

Offensive Starters Returning [5] - Ken Page, WR, 5-11, 175, Sr.; Vince Williams, FB, 6-0, 190, Soph.; Bill Hoffman, OG, 6-4, 245, Sr.; Pete Laughlin, OT, 6-7, 270, Sr.; Pat McDougall, OT, 6-5, 255, Jr.

Defensive Starters Returning [5] - Bruce Beekley, LB, 6-2, 215, Sr.; Willie Blasher, LB, 6-3, 205 Sr.; Kenny Bryant, SS, 6-2, 220, Sr.; Vince Glodsmith, DT, 5-11, 210, Soph.; Scott Setterlund, DE, 6-4, 210, Soph.

Expected Standouts - Kenny Bryant, Willie Blasher, Bruce Beekley.

Top Newcomers - Reggie Young, Rock Richmond.

Sports Information Director - George Beres. Office: 503/686-5494; Home: 503/344-0282.

1978 Schedule

Sept.	9	at Colorado
Sept.	16	USC
Sept.	23	TCU
Sept.	30	at Wisconsin
Oct.	7	at California
Oct.	14	Brigham Young
Oct.	21	at Washington
Oct.	28	Washington State
Nov.	4	at UCLA
Nov.	11	Arizona
Nov.	25	at Oregon State

1977 Results

26	Georgia	27
29	TCU	24
10	Wisconsin	22
10	Stanford	20
0	Washington	54
15	USC	3
17	LSU	56
20	WSU	56
3	UCLA	21
16	Cal	48
28	Oregon State	16

Best Time to Call Coach: Between 11 and 1 Tues. thru Fri.

Coach Joe Paterno

SEPTEMBER 30
PENN STATE
at
State College
1:30 p.m. CDT

Chuck Fusina
Quarterback

A NITTANY LION CAPSULE

Athletic Director:
Edward M. Czekaj
(Penn State '48)
Head Coach:
Joseph V. Paterno
(Brown 1959)
(112-24-1)
1977 Record:
11-1-0
Lettermen Returning:
37 of 58
Conference:
None

Location:
University Park, Pa.
Enrollment:
46,206
Colors:
Blue & White
Nickname:
Nittany Lions
Stadium:
Beaver Stadium
(76,017)
Playing Surface:
Grass

MORE NITTANY LION FACTS

Basic offense - Multiple
Basic defense - 5-3

Offensive Starters Returning [7] - Chuck Correal, C, 6-4, 245, Sr.; Eric Cunningham, G, 6-2½, 258, Sr.; Keith Dorney, T, 6-5½, 262, Sr.; Chuck Fusina, QB, 6-1, 199 Sr.; Scott Fitzkee, SE, 6-1, 180, Sr.; Paul Renaud, T, 6-4, 254, Sr.; Matt Suhey, RB, 5-11½, 213, Jr.

Defensive Starters Returning [5] - Bruce Clark, T, 6-3, 248, Jr.; Rick Donaldson, LB, 6-1, 212, Jr.; Mike Guman, HB, 6-3, 208, Jr.; Joe Lally, E, 6-3, 230, Sr.; Matt Millen, T, 6-1½, 255, Jr.

Expected Standouts - Chuck Correal, Keith Dorney, Scott Fitzkee, Chuck Fusina, Matt Suhey, Bruce Clark, Rick Donaldwon, Mike Guman, Joe Lally, Matt Millin, Tom Donavan, Bob Torrey.

Top Newcomers - Not available.

Sports Information Director - John Morris. Office: 814/865-1757. Home: 814/237-6321.

1978 Schedule

Sept. 9	-	Rutgers
Sept. 16	-	at Ohio State
Sept. 23	-	SMU
Sept. 7	-	TCU
Oct. 14	-	at Kentucky
Oct. 21	-	Syracuse
Oct. 28	-	at West Virginia
Nov. 4	-	Maryland
Nov. 11	-	N.C. State
Nov. 18	-	at Temple
Nov. 25	-	Pittsburgh

1977 Results

45	Rutgers	7
31	Houston	14
27	Maryland	9
20	Kentucky	24
16	Utah State	7
31	Syracuse	24
49	West Virginia	28
49	Miami	7
21	N.C. State	17
44	Temple	7
15	Pittsburgh	13
42	Arizona St.(Fiesta Bowl	30

Best Time to Call Coach: 11:00-noon Wed. - Fri.

Coach Lou Holtz

OCTOBER 7

ARKANSAS
at
Little Rock

7:30 p.m. CDT

Vaughn Lusby
Cornerback

A RAZORBACK CAPSULE

Athletic Director:
Frank Broyles
(Georgia Tech 1947)
Head Coach:
Lou Holtz
(Kent State 1959)
57-33-3
1977 Record:
11-1-0
Lettermen Returning:
41 of 54
Conference:
Southwest

Location:
Fayetteville, Arkansas
Enrollment:
13,215
Colors:
Cardinal & White
Nickname:
Razorbacks
Stadium:
Razorback
(43,500)
Playing Surface:
Astroturf

MORE RAZORBACK FACTS

Basic Offense - Veer

Basic Defense - 5-2

Offensive Starters Returning [9] - Robert Farrell, SE, 6-5, 201, Jr.; Chuch Herman, LG, 6-3, 234, Jr.; Rick Shumaker, C, 6-0, 228, Sr.; Greg Kolenda, RT, 6-1, 259, Jr.; Charles Clay, TE, 6-0, 198 Sr.; Ron Calcagni, QB, 6-0, 188, Sr.; Donny Bobo, FL, 5-11, 181, Jr.; Ben Cowins, RB, 6-0, 186, Sr.; Roland Sales, RB, 6-1, 215, Jr.

Defensive Starters Returning [8] - Jim Howard, DE, 6-2, 211, Jr.; Jimmy Walker, LT, 6-0, 232, Sr.; Dan Hampton, RT, 6-5, 242, Sr.; Jerry Saxton, DE, 6-0, 203, Jr.; Larry Jackson, LB, 5-11, 210, Sr.; William Hampton, 6-0½, 209, Sr.; Brad Shoup, SS, 6-0, 186, Sr.; Vaughn Lusby, RC, 5-9, 169, Sr.

Expected Standouts - Ron Calcagni, Ben Cowins, Vaughn Lusby. Jimmy Walker.

Top Newcomers - Kevin Scanlon.

Sports Information Director - Butch Henry. Office ; 501/575-2751. Home: 501/521-8018.

1978 Schedule

Sept. 16	-	Vanderbilt
Sept. 23	-	at Oklahoma State
Sept. 30	-	Tulsa
Oct. 7	-	TCU
Oct. 21	-	at Texas
Oct. 28	-	at Houston
Nov. 4	-	Rice
Nov. 11	-	at Baylor
Nov. 18	-	Texas A&M
Nov. 25	-	at SMU
Dec. 2	-	Texas Tech

1977 Results

53	New Mexico State	10
28	Oklahoma State	6
37	Tulsa	3
42	TCU	6
9	Texas	13
34	Houston	0
30	Rice	7
35	Baylor	9
26	Texas A&M	20
47	SMU	7
17	Texas Tech	7
31	Oklahoma (Orange Bowl)	6

Best Time to Call Coaches: 12 noon-1 p.m. weekdays

Coach Ray Alborn

OCTOBER 14

RICE
at
Fort Worth

2:00 p.m. CDT

Carlton Derrett
Free Safety

AN OWL CAPSULE

Athletic Director:
Augie Erfurth
(Rice 1949)
Head Coach:
Ray Alborn
1977 Record:
1-10-0
Lettermen Returning:
52 of 62
Conference:
Southwest

Location:
Houston, Texas
Enrollment:
2,600
Colors:
Blue and Gray
Nickname:
Owls
Stadium:
Rice
(72,000)
Playing Surface:
Astroturf

MORE RICE FACTS

Basic Offense - Triple Pocket Combination

Basic Defense - 5-2

Offensive Starters Returning [5] - Doug Cunningham SE, 6-2, 186, Sr.; Randy Hertel, QB, 6-1, 180, Soph.; David Houser, WR, 6-0, 180, Sr.; Dwane Moyer, OT, 6-2, 241, Sr.; Earl Cooper, FB, 6-2, 220, Jr.

Defensive Starters Returning [6] -Tom Adams, DT, 6-2, 240, Jr.; Dwight Moyer, DT, 6-2, 231, Sr.; Don Parrish, CB, 5-11, 179, Sr.; Will Rub, DE, 6-3, 216, Soph.; Robert Williamson, LB, 6-0, 213, Jr.; Carlton Derrett, FS, 6-0, 170, Sr.

Expected Standouts - Doug Cunningham, David Houser, Randy Hertel, Robert Williamson, Will Rub.

Top Newcomers - Royce Craft, Weldon Meeks, Rudy Nelson, Huris Simien.

Sports Information Director - Bill Whitmore. Office: 713/527-4077. Home: 713/782-7928.

1978 Schedule

Sept. 9	Iowa State	31
Sept. 16	Texas	3
Sept. 23	at Oklahoma	0
Sept. 30	LSU	15
Oct. 14	at TCU	15
Oct. 21	Texas Tech	7
Oct. 28	at Texas A&M	14
Nov. 4	at Arkansas	7
Nov. 11	SMU	24
Nov. 18	Baylor	14
Dec. 2	Houston (Astrodome)	21

1977 Results

Idaho	10
Florida	48
LSU	77
Texas	72
TCU	35
Texas Tech	42
Texas A&M	28
Arkansas	30
SMU	41
Baylor	24
Houston	51

Best Time to Call Coach: 1-3 p.m. weekdays

Coach Larry Smith

OCTOBER 21

TULANE UNIVERSITY at New Orleans

7:30 p.m. CDT

Ed Murray
Kicking Specialists

A GREEN WAVE CAPSULE

Athletic Director:
Hindman Wall
(Auburn, 1958)

Head Coach:
Larry Smith
(Bowling Green, 1962)
5-17-0

1977 Record:
3-8-0

Lettermen Returning:
43 of 60

Conference:
Independent

Location:
New Orleans, Louisiana

Enrollment:
9,048

Colors:
Green and Blue

Nickname:
Green Wave

Stadium:
Superdome
(71,000)

Playing Surface:
Artificial

MORE GREEN WAVE FACTS

Basic Offense - I

Basic Defense - 50

Offensive Starters Returning [8] - Gerry Sheridan, LT, 6-6, 255, Sr.; Paul Mudrich, LG, 6-3, 231, Sr.; Dee Methvin, C, 6-6, 253, Sr.; Percy Millet, RG, 6-3, 260, Sr.; Alton Alexis, WR, 6-0, 172, Jr.; Roch Hontas, QB, 6-0, 184, Jr.; Marvin Christian, TB, 6-0, 198, Jr.; Jeff Jones, 6-0. 198, Soph.

Defensive Starters Returning [10] - Thand Lee, DE, 6-4, 199, Jr.; Jim Becnel, LB, 6-2, 217, Jr.; Wilfred Simon, MG, 6-2, 212, Soph.; John Ammerman, LB, 6-2, 214, Sr.; Al Jones, DE, 6-2, 200, Sr.; Larry Bizzotto, RT, 6-2, 245, Sr.; Jeff Gates, LC, 6-1, 172, Sr.; Ricky Dunaway, FS, 6-0, 175, Sr.; Mike Sims, BR, 6-0, 169, Jr.; Phil Townsend, RC, 6-2, 191, Jr.

Expected Standouts - Roch Hontas, Ed Murray, Alton Alexis, Marvin Christian, Dee Methvin, Percy Millet, Gerry Sheridan, John Ammerman, Jeff Gates, Wilfred Simon.

Top Newcomers - Willard Browner, Clayton Jones, Clifton Jones, Tommie Barlow.

Sports Information Director - M. L. Lagarde. Office: 504/865-4391. Home: 504/885-7967.

1978 Schedule			1977 Results	
Sept. 9	at Maryland	9	Memphis State	27
Sept. 16	Pittsburgh	17	Stanford	21
Sept. 23	at Georgia Tech.	23	SMU	28
Oct. 30	at Stanford	36	Vanderbilt	7
Oct. 7	at Vanderbilt	28	Boston College	30
Oct. 14	Boston College	16	Cincinnati	13
Oct. 21	TCU	14	Georgia Tech	38
Nov. 28	Memphis State	0	Pittsburgh	48
Nov. 4	Miami	13	Miami	10
Nov. 11	at Mississippi	8	Rutgers	47
Nov. 25	at LSU	17	LSU	20

Best Time to Call Coach: 12 Noon Monday-Thursday

Coach Grant Teaff

OCTOBER 28

BAYLOR
at
Fort Worth

2:00 p.m. CST

Gary Don Johnson
Defensive Tackle

A BEAR CAPSULE

Athletic Director:
Jack Patterson
(Rice 1939)
Head Coach:
Grant Teaff
(McMurry 1956)
30-33-3
1977 Record:
5-6-0
Lettermen Returning:
43 of 55
Conference:
Southwest

Location:
Waco, Texas
Enrollment:
9,000
Colors:
Green & Gold
Nickname:
Bears
Stadium:
Baylor
(48,300)
Playing Surface:
Astroturf

MORE BAYLOR FACTS

Basic Offense - Multiple
Basic Defense - 4-3

Offensive Starters Returning [10] - Ron Lee, TE, 6-3, 242, Sr.; David Sledge, OG, 6-1, 261, Sr.; Brent Jones, OT, 6-5, 271, Sr.; Arland Thompson, OT, 6-3, 246, Jr.; Ron Barnes, C, 6-3, 242, Jr.; Greg Hawthorne, HB, 6-2, 214, Sr.; Steve Howell, FB, 6-214, Sr.; Scott Smith, QB, 5-10, 174, Soph.; Luke Prestridge, P, 6-3, 235, Jr.; Robero Bledsoe, K, 5-8, 152, Soph.

Defensive Starters Returning [7] -Tony Green, S, 6-0, 206, Sr.; Howard Fields, CB, 5-10, 174, Jr.; Jerry Harrison, LB, 5-9, 203, Sr.; Dennis Jiral, GB, 5-11, 211, Sr.; Mike Singletary, LB, 6-0, 222 Soph.; James Rowell, T, 6-3, 250, Jr.; Tom Brown, T, 6-3, 241, Jr.

Expected Standouts - Gary Don Johnson, Ron Lee, Greg Hawthorne, Steve Howell, Jerry Harrison, Dennis Jiral, Mike Singletary, James Rowell, Tom Brown.

Top Newcomers - Robert Mitchell, Andrew Melontree, Steve Smith.

Sports Information Director - Sid Wilson. Office: 817/754-4648. Home: 817/752-2090.

1978 Schedule		1977 Results	
Sept. 16 - at Georgia	7	Texas Tech	17
Sept. 23 - at Kentucky	21	Kentucky	6
Sept. 30 - at Ohio State	10	at Nebraska	31
Sept. 7 - Houston	24	at Houston	28
Oct. 14 - SMU	9	SMU	6
Oct. 21 - at Texas A&M	31	Texas A&M	38
Oct. 28 - at TCU	38	Air Force	7
Oct. 4 - at Texas Tech	9	at Arkansas	35
Nov. 11 - Arkansas	24	Rice	14
Nov. 18 - at Rice	7	at Texas	29
Nov. 25 - Texas	48	TCU	9

Best Time to Call Coach: 11 a.m. daily

Coach Bill Yeoman

NOVEMBER 4

HOUSTON
at
Houston

7:30 p.m. CDT

Danny Davis
Quarterback

A COUGAR CAPSULE

Athletic Director:
Harry Fouke
(Rice 1935)

Head Coach:
Bill Yeoman
(US Military Academy 1949)
105-61-6

1977 Record:
6-5-0

Lettermen Returning:
26 of 41

Conference:
Southwest

Location:
Houston, Texas

Enrollment:
29,000

Colors:
Scarlet & White

Nickname:
Cougars

Stadium:
Astrodome
(52,000)

Playing Surface:
Astroturf

MORE HOUSTON FACTS

Basic Offense - Veer

Basic Defense - 5-2

Offensive Starters Returning [5] - Chuck Brown, C, 6-2, 225, Sr.; Jim Wells, OLG, 6-2, 251, Sr.; Willis Adams, FL, 6-2, 189, Sr.; Delrick Brown, QB, 5-11, 187, Soph.; Melvin Jones, RT, 6-3, 268, Jr.

Defensive Starters Returning [6] - Grady Ebensberger, DT, 6-4, 250, Sr.; Marry Wright, NG, 5-11, 220, Sr.; Steve Bradham, SLB, 6-2, 217, Jr.; Gerald Cook, LCB, 6-2, 199, Jr.; Harold Fields, FS, 6-1, 189, Sr.; Elvis Bradley, FS, 6-0, 180, Jr.

Expected Standouts - Danny Davis, Chuck Brown, Willis Adams, David Hodge, Steve Bradham, Robert Oglesby, Grady Ebensberger, Elvis Bradley, Maceo Fifer.

Top Newcomers - Maceo Fifer, Dallas Wiggins, Dinkey Edwards.

Sports Information Director - Ted Nance. Office: 713/749-2180. Home: 713/353-4663.

1978 Schedule

Sept. 16	at Memphis State	17
Sept. 23	University of Utah	14
Sept. 30	at Florida State	34
Oct. 7	at Baylor	28
Oct. 14	Texas A&M	23
Oct. 21	at SMU	0
Oct. 28	Arkansas	42
Nov. 4	TCU	21
Nov. 11	at Texas	45
Nov. 18	OPEN	51
Nov. 25	at Texas Tech	7
Dec. 2	Rice	

1977 Results

UCLA	13
at Penn State	31
at Utah	16
Baylor	24
SMU	37
at Arkansas	34
at TCU	14
Texas	35
Texas Tech	7
Rice	21
at Texas A&M	27

Best Time to Call Coach: 11 a.m. or 1:30 p.m. weekdays

Coach Rex Dockery

NOVEMBER 11
TEXAS TECH
at
Fort Worth
2:00 p.m. CST

Don Kelly
Linebacker

A RED RAIDER CAPSULE

Athletic Director:
To be named
Head Coach:
Rex Dockery
(Tennessee, '65)
1st year
1977 Record:
7-4-0
Lettermen Returning:
,33 of 59
Conference:
Southwest

Location:
Lubbock, Texas
Enrollment:
22,358
Colors:
Scarlet & Black
Nickname:
Red Raiders
Stadium:
Jones
(47,000)
Playing Surface:
Astroturf

MORE TEXAS TECH FACTS

Basic Offense - Split Back Veer
Basic Defense - 5-2
Offensive Starters Returning [3] - Brian Nelson,FL, 5-11, 180, Sr.; Ken Walter, OT, 6-4, 228, Jr.; Larry Martin, OG, 5-11, 222, Jr.
Defensive Starters Returning [5] - Andy Thomas, DE, 6-3, 211, Jr.; Curtis Reed, DT, 5-11, 232, Sr.; Don Kelly, LB, 6-0, 217, Sr.; Willie Stephens, DB, 6-1, 179, Jr.; Larry Flowers, DB, 6-1, 184, Jr.
Expected Standouts - Brian Nelson, Don Kelly, Curtis Reed, James Hadnot, Larry Flowers.
Top Newcomers - Don Earl, Edwin Newsome, Jim Gerden.
Sports Information Director - Keith Samples . Office: 806/742-3355. Home: 806/797-9582.

1978 Schedule

Sept. 9	at USC	17
Sept. 23	Arizona	49
Sept. 30	Texas	17
Oct. 7	at Texas A&M	10
Oct. 14	at New Mexico	32
Oct. 21	at Rice	42
Oct. 4	Baylor	0
Nov. 11	at TCU	49
Nov. 18	SMU	45
Nov. 25	Houston	7
Nov. 2	at Arkansas	14

1977 Results

Baylor	7
New Mexico	14
Texas A&M	33
North Carolina	7
Arkansas	26
Rice	7
Texas	26
TCU	17
SMU	7
Houston	45
Arkansas	17

Best Time to Call Coach: 11 a.m.-12 noon weekdays

Coach Fred Akers

NOVEMBER 18

TEXAS
at
Fort Worth

2:00 p.m. CST

Ham Jones
Running Back

A LONGHORN CAPSULE

Athletic Director:
Darrell Royal
(Oklahoma 1950)
Head Coach:
Fred Akers
(Arkansas 1960)
21-14-0
1977 Record:
11-1-0
Lettermen Returning:
35 of 56
Conference:
Southwest

Location:
Austin, Texas
Enrollment:
41,660
Colors:
Burnt Orange & White
Nickname:
Longhorns
Stadium:
Memorial
(79,000)
Playing Surface:
Astroturf

MORE TEXAS FACTS

Basic Offense - Veer and I
Basic Defense - 4-3-4

Offensive Starters Returning [6] - Gil Harris, TE, 6-3, 223, Jr.; Wes Hubert, C, 6-2, 240, Jr.; Jim Yarbrough, RG, 6-2, 247, Sr.; Lam Jones, FL, 6-1, 175, Sr.; Ham Jones, OB, 5-9, 184, Sr.; Randy McEachern, QB, 5-11, 170 Sr.

Defensive Starters [9] - Henry Williams, LE, 6-2, 215, Jr.; Steve McMichael, RT, 6-2, 234, Jr.; Tim Campbell, RE, 5-11, 202, Sr.; Lance Taylor, LB, 6-1, 213, Jr.; Mark Martignoni, LB, 6-0, 213, Jr.; Ricky Churchman, DB, 6-1, 200, Jr.; Derrick Hatchett, DB, 6-1, 185, Jr.; Glenn Blackwood, DB, 6-0, 180, Sr.; Johnny Johnson, DB, 6-2, 182, Jr.

Expected Standouts - Russell Erxleben, Johnny Johnson, Lance Taylor, Lam Jones, Ham Jones.

Top Newcomers - Donnie Little, A. J. Jones, Rodney Tate, Lawrence Sampleton.

Sports Information Director - Jones Ramsey. Office: 512/471-7437. Home: 512/836-7383.

1978 Schedule

Sept. 16	at Rice	44
Sept. 23	Wyoming	68
Sept. 30	at Texas Tech	72
Oct. 7	Oklahoma at Dallas	13
Oct. 14	North Texas	13
Oct. 21	Arkansas	30
Oct. 28	SMU	26
Nov. 11	Houston	35
Nov. 18	at TCU	44
Nov. 25	at Baylor	29
Dec. 2	Texas A&M	57

1977 Results

Boston College	0
Virginia	0
Rice	15
Oklahoma	6
Arkansas	9
SMU	14
Texas Tech	0
Houston	21
TCU	14
Baylor	7
Texas A&M	28

Best Time to Call Coach: 11 a.m.-1 p.m. weekdays

Coach Emory Bellard

NOVEMBER 25

TEXAS A&M at College Station

2:00 p.m. CST

Tony Franklin
Kicker

AN AGGIE CAPSULE

Athletic Director:
Emory Bellard
(SW Texas State, 1949)

Head Coach:
Emory Bellard
44-25-0

1977 Record:
8-4-0

Lettermen Returning:
45 of 57

Conference:
Southwest

Location:
College Station, Texas

Enrollment:
30,000

Colors:
Maroon & White

Nickname:
Aggies

Stadium:
Kyle Field
(54,300)

Playing Surface:
Astroturf

MORE TEXAS A&M FACTS

Basic Offense - Wishbone & I

Basic Defense - 4-3

Offensive Starters Returning [9] - Doug Teague, SE, 5-10, 165, Sr.; Russell Mikeska, TE, 6-2, 217, Sr.; Doug Holmes, RG, 5-10, 236, Jr.; Ed Pustejovsky, LG, 6-2, 236, Jr.; Cody Risien, LT, 6-7, 256, Sr.; Curtis Dickey, LH, 6-1, 205, Jr.; David Brothers, RH, 5-10, 205, Jr.; George Woodard, RB, 6-0, 265, Sr.; Tony Franklin, K; 5-9, 101, Sr.

Defensive Starters Returning [8] - Jacob Green, LE, 6-2, 239, Jr.; Johnnie Donahue, LT, 6-6, 251, Sr.; Floyd Randle, WLB, 6-0, 204, Sr.; Frankie Lemons, MLB, 6-0, 221, Jr.; Jimmy Hamilton, RC, 6-1, 199, Jr.; Kenneth Taylor, SS, 6-2, 182, Sr.; Carl Grulich, FS, 6-0, 187, Jr.; David Appleby, P, 5-9, 184, Jr.

Expected Standouts - Curtis Dickey, Mike Mosley, George Woodard, Ed Pustejovsky, Cody Risien, Jacob Green, Eugene Sanders, Carl Grulich.

Sports Information Director: Spec Gammon. Office: 713/845-5725. Home: 713/846-5925.

1978 Schedule

Sept. 9	at Kansas
Sept. 23	at Boston College
Sept. 30	Memphis State
Oct. 7	Texas Tch
Oct. 14	at Houston
Oct. 21	Baylor
Oct. 28	Rice
Nov. 4	at SMU
Nov. 18	at Arkansas
Nov. 25	TCU
Dec. 2	at Texas

1977 Results

28	Kansas	14
27	Virginia Tech	6
33	Texas Tech	17
3	Michigan	41
38	Baylor	31
28	Rice	14
38	SMU	21
20	Arkansas	26
52	TCU	23
28	Texas	57
27	Houston	7
28	Southern Cal	47

Best Time to Call Coach: 11:30 a.m.-1 p.m. weekdays

SERIES RECORDS WITH '78 FOES

WITH SMU

1915-TCU,	43-0	1937-TCU,	3-0	1957-TCU,	21-0
1916-TCU,	48-3	1938-TCU,	20-7	1958-SMU,	20-13
1917-TCU,	21-0	1939-SMU,	14-7	1959-TCU,	19-0
1918-*SMU,	1-0	1940-SMU,	16-0	1960-TCU,	13-0
1921-TCU,	13-6	1941-TCU,	15-13	1961-tie,	28-28
1922-tie,	0-0	1942-TCU,	14-6	1962-TCU,	14-9
1923-SMU,	40-0	1943-SMU,	20-0	1963-TCU,	22-15
1924-SMU,	6-0	1944-SMU,	9-6	1964-TCU,	17-6
1926-SMU,	14-13	1945-SMU,	34-0	1965-TCU,	10-7
1927-SMU,	28-6	1946-SMU,	30-13	1966-SMU,	21-0
1928-TCU,	15-6	1947-tie,	19-19	1967-SMU,	28-14
1929-tie,	7-7	1948-tie,	7-7	1968-SMU,	21-14
1930-TCU,	13-0	1949-TCU,	21-13	1969-SMU,	19-17
1931-tie,	0-0	1950-TCU,	27-13	1970-TCU,	26-17
1932-TCU,	8-0	1951-TCU,	13-2	1971-TCU,	18-16
1933-TCU,	26-6	1952-TCU,	14-7	1972-SMU,	35-22
1934-SMU,	19-0	1953-TCU,	13-0	1973-SMU,	21-19
1935-SMU,	20-14	1954-SMU,	21-6	1974-SMU,	33-13
1936-tie,	0-0	1955-TCU,	20-13	1975-SMU,	28-13
		1956-TCU,	21-6	1976-SMU,	34-14
				1977-SMU,	45-21

Total games played: 60
TCU record: 28-25-7
TCU home record: 13-11-5
TCU away record: 15-14-2

S.W.C. games played: 54
TCU record: 24-24-6
TCU home record: 12-11-4
TCU away record: 12-13-2

Largest TCU victory margin: 45 (48-3, at Dallas 1916).
Largest TCU victory margin in SWC play: 20 (26-6 at Fort Worth, 1933)
Largest SMU victory margin in SWC play: 40 (40-0, at Dallas, 1923)
Largest SMU victory margin: 40 (40-0, at Dallas, 1923).
Highest TCU score: 48 (48-3, at Dallas, 1916).
Highest TCU score in SWC play: 28 (28-28, at Fort Worth, 1961)
Highest SMU score: 45 (45-21, at Fort Worth, 1977).
Highest aggregate score: 66 (SMU 45, TCU 21, at Fort Worth, 1977).
Most consecutive TCU victories: 5 (1949-52).
Most consecutive SMU victories: 6 (1972-77).
*Forfeit, when TCU bus stuck in mud and failed to show up by game time.

WITH OREGON

1977-Oregon 29-24

Total games played: 1
TCU record: 0-1
TCU home record: 0-1

WITH PENN STATE

1953-Penn State, 27-21
1954-TCU, 20-7
1971-Penn State, 66-14

Total Games Played: 3
TCU record: 1-2
TCU home record: 1-0
TCU road record: 0-2

WITH ARKANSAS

1920-TCU,	19-2	1942-TCU,	13-6	1960-Ark.,	7-0
1921-TCU,	19-14	1943-TCU,	13-0	1961-Ark.,	28-3
1924-Ark.,	20-0	1944-tie,	6-6	1962-Ark.,	42-14
1925-TCU,	3-0	1945-Ark.	27-14	1963-Ark.,	18-3
1926-TCU,	10-7	1946-Ark.,	34-14	1964-Ark.,	29-6
1927-Ark.,	10-3	1947-Ark.,	6-0	1965-Ark.,	28-0
1930-TCU,	40-0	1948-Ark.,	27-14	1966-Ark.,	21-0
1931-TCU,	7-0	1949-Ark.,	27-7	1967-Ark.,	26-0
1932-TCU,	34-12	1950-TCU,	13-6	1968-Ark.,	17-7
1933-Ark.,	13-0	1951-TCU,	17-7	1969-Ark.,	24-6
1934-Ark.,	24-10	1952-TCU,	13-7	1970-Ark.,	49-14
1935-TCU,	13-7	1953-Ark.,	13-6	1971-Ark.,	49-15
1936-TCU,	18-14	1954-TCU,	20-13	1972-Ark.,	27-13
1937-tie,	7-7	1954-Ark.,	20-13	1973-Ark.,	13-5
1938-TCU,	21-14	1956-TCU,	41-6	1974-Ark.,	49-0
1939-Ark.,	14-13	1957-Ark.,	20-7	1975-Ark.,	19-8
1940-TCU,	20-0	1958-TCU,	12-7	1976-Ark.,	46-14
1941-TCU.	9-0	1959-Ark.,	3-0	1977-Ark.,	42-6

Total games played: 54
TCU record: 20-32-2
TCU home record: 12-15-1
TCU away record: 8-17-1

S.W.C. games played: 52
TCU record: 18-32-2
TCU home record: 11-15-1
TCU away record: 7-17-1

Largest TCU victory margin: 40 (40-0,. at Fort Worth, 1930).
Largest Arkansas victory margin: 49 (49-0, at Fort Worth, 1974).
Highest TCU score: 41 (41-6, at Fort Worth, 1956).
Highest Arkansas score: 49 (49-14, at Fort Worth, 1970, 49-15, at at Fayetteville, 1971, 49-0, at Fort Worth, 1974).
Highest aggegate score: 64 (Ark. 49, TCU 15, at Fayetteville, 1971).
Most consecutive TCU victories: 4 (1940-43).
Most consecutive Arkansas victories: 19 (1959-1977).

WITH RICE

1914-tie,	0-0	1940-Rice,	14-6	1959-TCU,	35-6
1915-Rice.	33-3	1941-tie,	0-0	1960-Rice,	23-0
1916-tie,	7-7	1942-Rice,	26-0	1961-Rice,	35-16
1917-Rice	26-0	1943-Rice,	13-3	1962-TCU.	30-7
1923-TCU,	6-0	1944-TCU,	9-6	1963-Rice,	33-7
1924-Rice,	7-3	1945-TCU,	14-13	1964-Rice,	31-0
1928-TCU,	7-0	1946-Rice,	13-0	1965-TCU,	42-14
1929-TCU,	24-0	1947-Rice,	7-0	1966-Rice,	21-10
1930-TCU,	20-0	1948-Rice,	21-7	1967-TCU,	14-10
1931-TCU,	7-6	1949-Rice,	20-14	1968-TCU,	24-14
1932-TCU,	16-6	1950-TCU,	26-14	1969-TCU,	21-17
1933-TCU,	26-3	1951-TCU,	22-6	1970-Rice,	17-15
1934-TCU,	7-2	1952-Rice,	12-6	1971-TCU,	20-19
1935-TCU,	27-6	1953-Rice,	19-6	1972-Rice,	25-21
1936-TCU,	13-0	1954-Rice,	6-0	1973-Rice,	14-9
1937-TCU,	7-2	1955-TCU,	35-0	1974-Rice,	26-14
1938-TCU,	29-7	1956-TCU,	20-17	1975-TCU,	28-21
1939-TCU.	21-0	1957-Rice,	20-0	1976,Rice,	26-23
		1958-TCU,	21-10	1977-TCU,	35-15

Total games played: 56
TCU record: 29-24-3
TCU home record: 15-10-2
TCU away record: 14-14-1

S.W.C. games played: 52
TCU record: 29-22-1
TCU home record: 15-10-1
TCU away record: 14-12-0

Largest TCU victory margin: 35 (35-0, at Fort Worth, 1955).
Largest Rice victory margin: 31 (31-0, at Houston, 1964).
Highest TCU score: 42 (42-14, at Fort Worth, 1965).
Highest Rice score: 35 (35-16, at Fort Worth, 1961).
Highest aggregate score: 56 (TCU 42, Rice 14, at Fort Worth, 1965).
Most consecutive TCU victories: 12 (1928-1939).
Most consecutive Rice victories: 4 (1946-1949).

WITH TULANE

1st MEETING

WITH BAYLOR

1899-tie,	0-0	1916-Baylor,	32-14	1950-Baylor,	20-14
1901-Baylor,	36-0	1917-TCU,	34-0	1951-TCU,	20-7
Baylor,	42-0	1918-TCU,	12-7	1952-Tie,	20-20
1902-tie,	0-0	1919-Baylor,	7-0	1953-Baylor,	25-7
Baylor,	20-0	1920-TCU,	21-9	1954-Baylor,	12-7
1903-Baylor,	14-0	1925-tie,	7-7	1955-TCU,	28-6
Baylor,	5-0	1926-tie,	7-7	1956-TCU,	7-6
1904-tie,	0-0	1927-TCU,	14-0	1957-TCU,	19-6
Baylor,	17-0	1928-Baylor,	7-6	1958-TCU,	22-0
TCU,	5-0	1929-TCU,	34-7	1959-TCU,	14-0
1905-TCU,	16-0	1930-Baylor,	35-14	1960-TCU,	14-6
Baylor,	10-6	1931-TCU,	19-6	1961-Baylor,	28-14
TCU,	17-0	1932-TCU,	27-0	1962-TCU,	28-26
1907-tie,	6-6	1933-Baylor,	7-0	1963-Baylor,	32-13
TCU,	11-10	1934-TCU,	34-12	1964-TCU,	17-14
Baylor,	16-8	1935-TCU,	28-0	1965-TCU,	10-7
1908-TCU,	15-0	1936-TCU,	28-0	1966-TCU,	6-0
TCU,	10-6	1937-Baylor,	6-0	1967-TCU,	29-7
Baylor,	23-8	1938-TCU,	39-7	1968-TCU,	47-14
1909-TCU,	9-0	1939-Baylor,	27-0	1969-TCU,	31-14
TCU,	11-0	1940-TCU,	14-12	1970-TCU,	24-17
Baylor,	6-3	1941-TCU,	23-12	1971-TCU,	34-27
1910-Baylor,	52-0	1942-Baylor,	10-7	1972-Baylor,	42-9
Baylor,	10-3	1945-TCU,	7-6	1973-TCU,	34-28
1911-Baylor,	12-0	1946-TCU,	19-16	1974-Baylor,	21-7
1912-TCU,	22-0	1947-TCU,	14-7	1975-Baylor,	24-6
1914-Baylor,	28-14	1948-Baylor,	6-3	1976-Baylor,	24-19
1915-Baylor,	51-0	1949-Baylor,	40-14	1977-Baylor,	48-9

Total games played: 84
TCU record: 42-35-7
TCU home record: 16-12-1
TCU away record: 18-13-2
TCU Waco record*: 8-10-4

S.W.C. games played: 51
TCU record: 29-19-3
TCU home record: 14-9-1
TCU away record: 15-10-2

Largest TCU victory margin: 33 (47-14, at Fort Worth, 1968).
Largest Baylor victory margin: 52 (52-0, at Waco, 1910).
Largest TCU victory margin in SWC play: 33 (47-14, at Fort Worth, 1968).
Largest Baylor victory margin in SWC play: 39 (48-9, at Waco, 1977).
Highest TCU score: 47 (47-14, at Fort Worth, 1968).
Highest Baylor score: 52 (52-0, at Waco, 1910).
Highest Baylor score in SWC play: 48 (48-9, at Waco, 1977).
Highest aggregate score: 62 (TCU 34, Baylor 28, at Waco, 1973).
Most consecutive TCU victories: 8 (1964-71).
Most consecutive Baylor victories: 4 (1909-11, 1974-77).
Note: *TCU and Baylor were both located in Waco until 1910, when TCU moved to Fort Worth.

WITH HOUSTON

1976-Houston, 49-21
1977-Houston, 42-14

Total games played: 2
TCU record: 0-2
TCU home record: 0-1
TCU road record: 0-1

WITH TEXAS TECH

1926-TCU,	28-16	1951-Tech,	33-19	1966-TCU,	6-3
1927-TCU,	16-6	1955-TCU,	32-0	1967-TCU,	16-0
1928-TCU,	28-6	1956-Tech,	21-7	1968-Tech,	31-14
1929-TCU,	22-0	1958-TCU,	26-0	1969-TCU,	35-26
1930-TCU,	26-0	1959-TCU,	14-8	1970-Tech,	22-14
1936-Tech,	7-0	1960-TCU,	21-7	1971-TCU,	17-6
1942-Tech,	13-6	1961-Tech,	10-0	1972-TCU,	31-7
1943-Tech,	40-20	1962-TCU,	35-13	1973-Tech,	24-10
1944-TCU,	14-0	1963-TCU,	35-3	1974-Tech,	28-0
1945-Tech,	12-0	1964-Tech,	25-10	1975-Tech,	34-0
1950-TCU,	19-6	1965-Tech,	28-24	1976-Tech,	14-10
				1977-Tech,	49-17

Total games played: 34
TCU record: 18-16-0
TCU home record: 13-5
TCU away record: 5-11

S.W.C. games played: 18
TCU record: 8-10-0
TCU home record: 6-4
TCU away record: 2-6

Largest TCU victory margin: 32 (32-0, at Lubbock, 1955; 35-3, at Lubbock, 1963).

Largest Tech victory margin: 34 (34-0, at Fort Worth, 1975).

Highest TCU score: 35 (35-3, at Lubbock, 1963 and 35-26 at Fort Worth, 1969).

Highest Tech score: 49 (49-17 at Lubbock, 1977).

Highest aggregate score: 66 (Tech, 49-17, at Lubbock, 1977).

Most consecutive TCU victories: 5 (1926-30).

Most consecutive Tech victories: 5 (1973-77).

WITH TEXAS

1897-Texas,	18-10	1936-TCU,	27-6	1957-Texas,	14-2
1898-Texas,	16-0	1937-TCU,	14-0	1958-TCU,	22-8
Texas,	29-0	1938-TCU,	28-6	1959-TCU,	14-9
1904-Texas,	40-0	1939-Texas,	25-19	1960-Texas,	3-2
1905-Texas,	11-0	1940-Texas,	21-14	1961-TCU,	6-0
1906-Texas,	22-0	1941-TCU,	14-7	1962-Texas,	14-0
1908-Texas,	11-6	1942-TCU,	13-7	1963-Texas,	17-0
1909-Texas,	24-0	1943-Texas,	46-7	1964-Texas,	28-13
1912-Texas,	30-10	1944-TCU,	7-6	1965-TCU	25-10
1915-Texas,	72-0	1945-Texas,	20-0	1966-Texas,	13-3
1918-Texas,	19-0	1946-TCU,	14-0	1967-TCU,	24-17
1924-Texas,	13-0	1947-Texas,	20-0	1968-Texas,	47-21
1927-Tie,	0-0	1948-Texas,	14-7	1969-Texas,	69-7
1928-Texas,	6-0	1949-TCU,	14-13	1970-Texas,	58-0
1929-TCU,	15-12	1950-Texas,	21-7	1971-Texas,	31-0
1930-Texas,	7-0	1951-Texas,	32-21	1972-Texas,	27-0
1931-Texas,	10-0	1952-Texas,	14-7	1973-Texas,	52-7
1932-TCU,	14-0	1953-Texas,	13-3	1974-Texas,	81-16
1933-TCU,	30-0	1954-Texas,	35-34	1975-Texas,	27-11
1934-Texas,	20-19	1955-TCU,	47-20	1976-Texas,	34-7
1935-TCU,	28-0	1956-TCU,	46-0	1977-Texas,	44-14

Total games played: 63
TCU record: 19-43-1
TCU home record: 8-20-0
TCU away record: 11-23-1

S.W.C. games played: 52
TCU record: 19-32-1
TCU home record: 8-18-0
TCU away record: 11-14-1

Largest TCU victory matgin in SWC play: 46 (46-0, at Fort Worth, 1956)
Largest Texas victory margin in SWC play: 65 (81-16, at at Fort Worth, 1974).
Highest TCU score: 47 (47-20, at Austin, 1955).
Highest Texas score: 81 (81-16, at Fort Worth, 1974).
Highest aggregate score: 97 (81-16, at Fort Worth, 1974).
Most consecutive TCU victories: 4 (1935-38).
Most consecutive Texas victories: 12 (1897-1924).

WITH TEXAS A&M

1897-TCU,	30-6	1929-TCU,	13-7	1953-A&M,	20-7
1898-A&M,	16-0	1930-TCU,	3-0	1954-TCU,	21-20
1902-A&M,	22-0	1931-TCU,	6-0	1955-A&M,	19-16
1903-A&M,	14-6	1932-TCU,	17-0	1956-A&M,	7-6
A&M,	16-0	1933-TCU,	13-7	1957-A&M,	7-0
A&M,	11-0	1934-TCU,	13-0	1958-TCU,	24-8
1904-A&M,	29-0	1935-TCU,	19-14	1959-TCU,	39-6
1905-A&M,	20-0	1936-A&M,	18-7	1960-tie,	14-14
A&M,	24-11	1937-tie,	7-7	1961-TCU,	15-14
1906-A&M,	42-0	1938-TCU,	34-6	1962-TCU,	20-14
A&M,	22-0	1939-A&M,	20-6	1963-tie,	14-14
1907-A&M,	32-5	1940-A&M,	21-7	1964-TCU,	14-9
1908-A&M,	13-10	1941-A&M,	14-0	1965-TCU,	17-9
1909-tie,	0-0	1942-TCU,	7-2	1966-A&M,	35-7
A&M,	35-0	1943-A&M,	13-0	1967-A&M,	20-0
1910-A&M,	23-6	1944-TCU,	13-7	1968-A&M,	27-7
1914-A&M,	40-0	1945-TCU,	13-12	1969-TCU,	16-6
1915-A&M,	13-10	1946-A&M,	14-0	1970-TCU,	31-15
1919-A&M,	48-0	1947-TCU,	26-0	1971-TCU,	14-3
1924-A&M,	28-0	1948-TCU,	27-14	1972-TCU,	13-10
1925-TCU,	3-0	1949-TCU,	28-6	1973-A&M,	35-16
1926-tie,	13-13	1950-A&M,	42-23	1974-A&M,	17-0
1927-tie,	0-0	1951-TCU,	20-14	1975-A&M,	14-6
1928-TCU,	6-0	1952-tie,	7-7	1976-A&M,	59-10
				1977-A&M,	52-23

Total games played: 73
TCU record: 29-37-7
TCU home record: 14-19-3
TCU away record: 15-18-4

S.W.C. games played: 54
TCU record: 28-20-6
TCU home record: 14-10-3
TCU away record: 14-10-3

Largest TCU victory margin: 33 (39-6, at Fort Worth, 1959).
Largest A&M victory margin: 49 (59-10, at College Station, 1976).
Highest TCU score: 39 (39-6, at Fort Worth, 1959).
Highest A&M score: 59 (59-10, at College Station, 1976).
Highest aggregate score: 75 (A&M 52, TCU 23, at Fort Worth, 1977).
Most consecutive TCU victories: 8 (1928-35).
Most consecutive A&M victories: 12 (1898-08).

TCU'S ALL-TIME FOOTBALL OPPONENTS

Opponent	First Meeting	Last Meeting	TCU Won	TCU Lost	TCU Tied
VS. SOUTHWEST CONFERENCE TEAMS					
Arkansas	1920	1977	20	32	2
Baylor	1899	1977	42	35	7
Houston	1976	1977	0	2	0
Rice	1914	1977	29	24	3
SMU	1915	1977	28	25	7
Texas	1897	1977	19	43	1
Texas A&M	1897	1977	29	37	7
Texas Tech	1920	1977	18	16	0
Totals			185	214	27
VS. SOUTHEASTERN CONFERENCE TEAMS					
Alabama	1955	1975	3	2	0
Auburn	1966	1966	0	1	0
Georgia	1941	1941	0	1	0
Kentucky	1951	1951	0	1	0
L.S.U.	1931	1968	2	5	1
Mississippi	1947	1955	1	3	0
Mississippi State	1936	1936	0	0	1
Tennessee	1973	1976	0	2	0
Totals			6	15	2
VS. BIG EIGHT TEAMS					
Kansas	1944	1964	15	4	3
Kansas State	1922	1922	0	1	0
Nebraska	1951	1976	1	5	0
Oklahoma	1944	1954	2	4	0
Oklahoma State	1914	1971	6	10	2
Totals			24	24	5
VS. PACIFIC EIGHT TEAMS					
U.C.L.A.	1939	1961	1	3	0
U.S.C.	1951	1977	2	2	0
Washington State	1953	1953	1	0	0
Washington	1971	1971	0	1	0
Oregon	1977	1977	0	1	0
Totals			4	7	0
VS. BIG TEN TEAMS					
Indiana	1941	1972	4	0	0
Iowa	1958	1968	1	2	0
Michigan State	1953	1953	0	1	0
Minnesota	1974	1974	0	1	0
Ohio State	1937	1973	1	4	1
Purdue	1969	1970	0	2	0
Wisconsin	1970	1970	0	0	1
Totals			6	10	2
VS. MISSOURI VALLEY TEAMS					
Tulsa	1921	1972	9	3	0
North Texas State	1913	1935	11	0	0
Totals			20	3	0
VS. WESTERN ATHLETIC CONFERENCE TEAMS					
Arizona State	1974	1975	0	2	0
Totals			0	2	0
VS. ATLANTIC COAST TEAMS					
Clemson	1959	1965	1	2	0
North Carolina	1940	1940	0	1	0
Wake Forest	1952	1952	1	0	0
Totals			2	3	0
VS. LONE STAR CONFERENCE TEAMS					
East Texas State	1924	1930	4	0	0
Howard Payne	1912	1936	6	2	0
Totals			10	2	0
VS. SOUTHLAND CONFERENCE TEAMS					
Abilene Christian	1925	1930	2	0	0
Trinity	1902	1923	15	4	2
UT-Arlington	1970	1975	5	1	0
Totals			22	5	2

Opponent	First Meeting	Last Meeting	TCU Won	TCU Lost	TCU Tied
VS. MAJOR INDEPENDENT TEAMS					
Air Force	1958	1958	0	0	1
Florida State	1963	1965	2	1	0
Georgia Tech	1967	1968	0	2	0
Miami, Fla.	1946	1977	3	5	0
Notre Dame	1972	1972	0	1	0
Penn State	1953	1971	1	2	0
Pittsburgh	1959	1960	1	0	1
Syracuse	1956	1956	1	0	0
Texas Western	1965	1965	0	1	0
Totals			8	12	2
VS. OTHER INTERSECTIONAL TEAMS					
Carnegie Tech	1938	1938	1	0	0
Centenary	1923	1941	8	4	1
Centre College	1920	1920	0	1	0
Detroit	1937	1940	0	1	0
Fordham	1937	1941	0	2	0
Haskell	1921	1921	0	1	0
Idaho	1973	1973	1	0	0
Loyola (New Orleans)	1934	1935	2	0	0
Marquette	1936	1958	4	0	0
Missouri Osteopaths	1920	1921	2	0	0
North Dakota	1933	1933	1	0	0
Phillips University	1920	1921	1	0	1
Santa Clara	1934	1936	3	0	0
Southeast Oklahoma	1920	1920	1	0	0
Southwest Oklahoma	1911	1913	2	0	1
Temple	1938	1939	1	1	0
Totals			27	10	3
VS. OTHER TEXAS TEAMS					
Austin College	1905	1933	18	5	0
Britten Trng School	1912	1912	1	0	0
Burleson College	1913	1913	1	0	0
Dallas Univ.	1897	1922	2	1	1
Daniel Baker	1903	1934	11	4	0
Deaf & Dumb Inst.	1906	1908	2	0	0
Decatur Baptist	1919	1919	0	1	0
Epworth	1919	1910	0	1	0
FW Central High	1911	1911	1	0	0
FW Univ.	1897	1907	2	2	2
Houston Hvywts.	1896	1896	0	1	1
Meridian	1916	1917	2	0	0
Polytechnic	1909	1912	3	1	1
Southwestern Univ.	1908	1920	7	5	0
Texas Military	1931	1931	1	0	0
Toby's Business Col.	1896	1897	2	0	0
West Texas State	1921	1921	1	0	0
Totals			54	21	5
VS. SERVICE TEAMS					
Carrothers Field	1918	1918	0	1	0
Chatham Field	1944	1944	1	0	0
First Texas Art.	1917	1917	1	0	0
111th Ambulance	1917	1917	1	0	0
Pensacola NAS	1942	1942	1	0	0
2nd Texas 132nd Inf.	1917	1917	0	1	0
South Plains AAF	1944	1944	1	0	0
Totals			5	2	0

FROGS TO MEET BAYLOR IN 52ND HOMECOMING GAME

This year's TCU-Baylor contest is Homecoming at TCU-the 52nd consecutive Homecoming football game here.

The first TCU football Homecoming was in 1927, when SMU downed the Purple, 28-6. Since that date the Frogs have had five other Homecoming opponents-Baylor, Texas, Rice, Texas Tech and Houston.

TCU's complete Homecoming record:

	Won	Lost	Tied
vs. Texas	7	13	0
vs. SMU	4	5	4
vs. Rice	3	4	0
vs. Baylor	1	3	1
vs. Texas Tech	3	2	0
vs. Houston	0	1	0
Totals	18	28	5

1927-SMU 28, TCU 6
1928-Texas 6, TCU 0
1929-TCU 7, SMU-7
1930-Texas 7, TCU 0
1931-TCU 0, SMU 0
1932-TCU 14, Texas 0
1933-TCU 26, SMU 6
1934-Texas 20, TCU 19
1935-SMU 20, TCU 14
1936-TCU 27, Texas 6
1937-TCU 3, SMU 0
1938-TCU 28, Texas 6
1939-SMU 14, TCU 7
1940-Texas 21, TCU 14
1941-TCU 15, SMU 13
1942-TCU 13, Texas 7
1943-SMU 20, TCU 0
1944-TCU 7, Texas 6
1945-SMU 34, TCU 0
1946-TCU 14, Texas 0
1947-TCU 19, SMU 19
1948-Texas 14, TCU 7
1949-Rice 20, TCU 14
1950-Texas 21, TCU 7
1951-TCU 23, Rice 6
1952-TCU 20, Baylor 20
1953-Rice 19, TCU 6
1954-Baylor 12, TCU 7
1955-TCU 35, Rice 0
1956-TCU 46, Texas 0
1957-Rice 20, TCU 0
1958-TCU 22, Baylor 0
1959-TCU 35, Rice 6
1960-Texas 3, TCU 2
1961-TCU 28, SMU 28
1962-Texas 14, TCU 0
1963-Rice 33, TCU 7
1964-Texas 28, TCU 13
1965- TCU 42, Rice 14
1966-Texas 13, TCU 3
1967-TCU 16, T.Tech 0
1968-Texas 47, TCU 21
1969-TCU 35, T. Tech 26
1970-Texas 58, TCU 0
1971-TCU 17, Tech 6
1972-Baylor 42, TCU 9
1973-T.Tech 24, TCU 10
1974-Baylor 21, TCU 7
1975-T. Tech 34, TCU 0
1976-Texas 34, TCU 7
1977-Houston 42, TCU 14

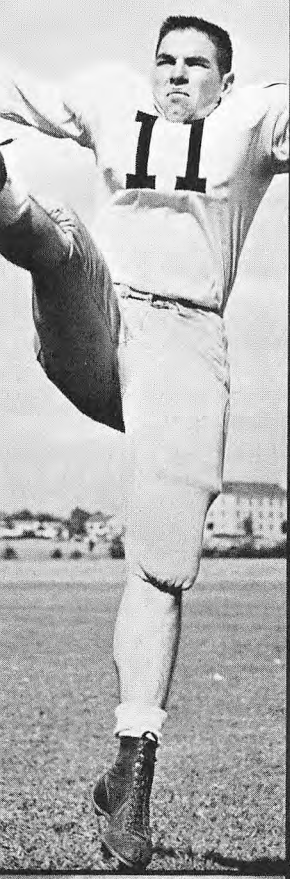

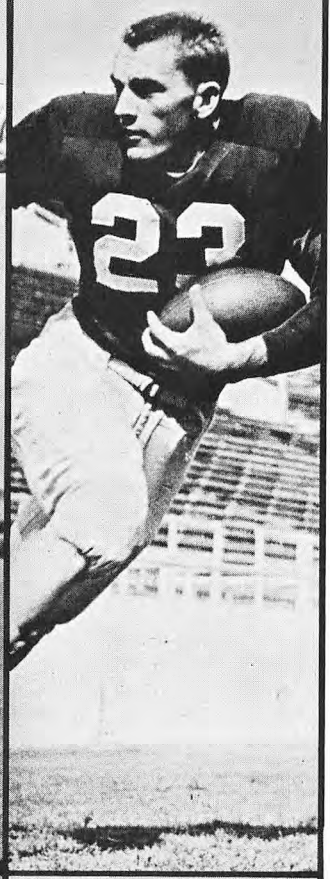

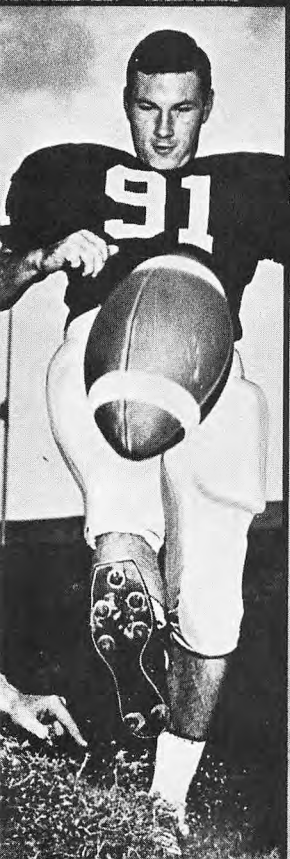

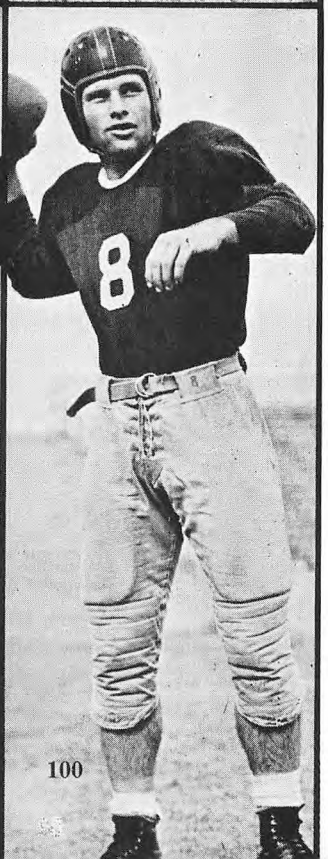

RECORDS

TCU FOOTBALL RECORDS

[From Available Data Since 1929 and Does Not Include Bowl Games]

OVERALL

Total Games Played: 753
Total Games Won: 380
Total Games Lost: 324
Total Games Tied: 49
Total SWC Games Played: 338
SWC Record: 158-161-19
Undefeated and untied team: 1938
Undefeated but tied: 1899, 1929, 1932
Longest string of games without defeat: 20 (1928, 1929, 1930)
Longest winning streak: 14 (last three of 1937, 11 in 1938)
Longest losing streak: 20 (1974-75)
Top scoring teams: 1930 (298, 12 games); 1955 (293, 10 games)
Most consecutive shutouts: 6 (1930)

TEAM

SINGLE GAME

SCORING:
Most points scored: 68 (Austin College, 1932)
Most points scored in SWC play: 47 (Texas, 1955)
Largest victory margin: 68 (68-0 Austin College, 1932)
Largest victory margin in SWC play: 46 (46-0, Texas 1956)
Largest defeat margin: 72 (0-72, Texas, 1915)
Largest defeat margin in SWC play: 65 (81-16, Texas 1974)
Most touchdowns scored: 10 (Austin College, 1932)
Most PAT kicks attempted: 10 (Austin College, 1932)
Most PATs kicked: 8 (Austin College, 1932)
Most field goals made: 4 (Texas, 1965)

TOTAL OFFENSE:
Most yards total offense: 549 (Rice, 1969)
Fewest yards total offense: 11(Arkansas,1933, minus 46 rush,57 pass)
Most plays total offense: 97 (SMU, 1956, 78 rush, 19 passes)
Fewest plays total offense:
Best average per play: 9.0 (Texas, 1955; 523 yds. 58 plays)

RUSHING:
Most yards rushing: 436 (UT-Arlington, 1970)
Fewest yards rushing: minus 46 (Arkansas, 1933)
Most rushes: 78 (SMU, 1956)
Fewest rushes:
Best average per rush: 7.1 (UTA, 1970, 436 yards, 61 rushes)

PASSING.
Most yards passing: 339 (Oklahoma A&M, 1949)
Fewest yards passing: 0(Rice, 1943, Kansas, 1953, Baylor, 1956, Ohio State, 1957)
Most passes attempted: 49 (Baylor, 1937)
Fewest passes attempted: 1 (Baylor, 1956)
Most passes completed: 24 (Oklahoma A&M, 1949)
Fewest passes completed: 0 (Rice, 1943; Kansas, 1953; Baylor, 1956, Ohio State, 1957)
Most passes had intercepted: 9 (Baylor, 1949)
Most touchdown passes: 5 (Rice, 1965)
Best average per pass [Minimum 15 attempts]: 13.9 (Baylor, 1938, 236 yards, 17 attempts)
Best average per pass completion: 33.7 (Baylor, 1941; 337 yards, 10 completions)

MISCELLANEOUS:
Most first downs: 31 (Kansas, 1958)
Fewest first downs: 0 (Mississippi State, 1936)
Most punts: 26 (Hardin-Simmons, 1930)
Fewest punts:
Best punting average: 50.0 (Kansas, 1963, 3 punts)
Worst punting average: 11.5 (Oklahoma A&M, 1949, 2 punts)
Most penalties: 22 (Rice, 1977)
Fewest penalties: 0 (Texas, 1947; Nebraska, 1965; Arkansas, 1971)
Most yards penalized: 174 (Rice, 1977, 22 penalties)
Most total fumbles: 9 (SMU, 1964; Texas Tech, 1963; Rice, 1950)
Most fumbles lost: 9 (Texas Tech, 1963, SMU, 1964, Rice, 1950)
Most fumbles recovered: 7 (Texas A&M, 1944)
Most passes intercepted: 7 (Baylor, 1968)
Most yards on pass interceptions: 145 (Nebraska, 1975; 2 interceptions)
Most yards on pass interceptions SWC: 97 (Ark. 1930, 5 interceptions)
Most punt returns: 14 (Hardin-Simmons, 1930)
Most yards on punt returns: 177 (Miami, 1947; 9 returns)
Most kickoff returns: 11 (Penn State, 1971)
Most yards on kickoff returns: 254 (Penn State, 1971, 11 returns)

SEASON

Most victories: 11 (1935, does not include Sugar Bowl victory)
Most defeats: 11 (1976)
Most ties: 3 (1922)
SCORING
Most points scored: 298 (12 games, 1930); 293 (10 games, 1955)
Fewest points allowed: 23 (10 games, 1932); 6 (6 games, 1913)

Most points allowed: 434 (11 games, 1977)
Fewest points scored: 55 (10 games, 1966)
Most touchdowns scored: 44 (1930, 12 games); 43 (1955, 10 games)
Most touchdowns rushing: 35 (1955)
Most touchdowns passing: 19 (1938)
Most PATs kicked: 32 (1955)
Most field goals made: 11 (1972)
Most shutouts: 9 (1930, 12 games)

TOTAL OFFENSE:

Most yards total offense: 3,598 (1970)
Fewest yards total offense: 1,586 (1946)
Most plays total offense: 834 (1970; 573 rush, 261 pass)
Fewest plays total offense: 515 (1944, 378 rush, 137 pass)

RUSHING

Most yards rushing: 2,857 (1955)
Fewest yards rushing: 726 (1975)
Most rushes: 651 (1972)
Fewest rushes: 348 (1940)

PASSING:

Most yards passing: 2,061 (1976)
Fewest yards passing: 452 (1957)
Most touchdown passes: 19 (1935 and 1938)
Most passes attempted: 334 (1976)
Fewest passes attempted: 82 (1955)
Most passes completed: 156 (1969 and 1976)
Fewest passes completed: 31 (1957)
Most passes had intercepted: 32 (1966)
Fewest passes intercepted: 5 (1955)

MISCELLANEOUS

Most first downs: 204 (1977)
Fewest first downs: 85 (1947)
Most punts: 141 (1936, 12 games)
Fewest punts: 35 (1956)
Best punting average: 41.3 (1966)
Worst punting average: 29.2 (1954)
Most penalties: 101 (1977)
Fewest penalties: 29 (1937 and 1940)
Most yards penalized: 974 (1977)
Fewest yards penalized: 240 (1937)
Most total fumbles: 43 (1953)
Fewest total fumbles: 14 (1941)
Most fumbles lost: 28 (1953 and 1971)
Fewest fumbles lost: 6 (1942 and 1966)
Most fumbles recovered: 26 (1972)
Most passes intercepted: 29 (1936)
Fewest passes intercepted: 3 (1974)
Most yards on pass interceptions: 306 (1975)
Most total turnovers: 46 (1970, 20 interceptions & 26 fumbles) and 1964, 25 interceptions & 21 fumbles) and (1974, 27 interceptions &19 fumbles)
Fewest total turnovers: 19 (1947, 11 interceptions & 8 fumbles)
Most punt returns: 55 (1947)
Most yards on punt returns: 711 (1947)
Most kickoff returns: 49 (1976)
Most yards on kickoff returns: 900 (1975)

OPPONENT SINGLE GAME TEAM

Most points: 81 (Texas, 1974)
Most first downs: 32 (Texas, 1969) Penn State, 1971)
Fewest first downs: 0 (Hardin-Simmons, 1930; Texas A&M, 1930)
Most yards rushing: 606 (Texas A&M, 1977)
Most rushes: 85 (Texas A&M, 1977)
Fewest yards rushing: minus 32 (Hardin-Simmons, 1932)
Fewest rushes: 15 (Arkansas, 1938)
Most yards passing: 362 (Arkansas, 1970)
Fewest yards passing: 0 (Texas Tech, 1930; Hardin-Simmons, 1932; Rice, 1940;Kansas, 1947;SMU,1954;Kansas,1956;Rice,1962)
Most passes attempted: 46 (Rice, 1976)
Fewest passes attempted: 0 (Kansas, 1947)
Most passes completed: 28 (SMU, 1967)
Fewest passes completed: 0 (Texas Tech, 1930, Hardin-Simmons, 1932; Rice, 1940;Kansas,1947;Rice, 1947;Kansas, 1956;SMU, 1954; Rice, 1962)
Most touchdown passes: 5 (Houston, 1976)
Most passes had intercepted: 7 (Baylor, 1968)
Most passes intercepted by: 9 (Baylor, 1949)
Most yards on pass interceptions: 124 (Texas A&M, 1939, 3 interceptions)
Most yards total offense: 687 (Texas A&M, 1977)
Fewest yards total offense: minus 32 (Hardin-Simmons, 1932)
Most total plays: 101 (Ohio State, 1969)
Fewest total plays:
Most punts: 29 (Texas, 1927)
Fewest punts: 0 (Penn State, 1971)
Best punting average: 53.0 (Kansas, 1962, 4 punts)
Worst punting average: 20.2 (Oklahoma A&M, 1949, 8 punts)
Most yards on kickoff returns: 210 (SMU, 1947)
Most penalties: 19 (Mississippi, 1949)
Fewest penalties: 0 (SMU, 1938; Arkansas, 1942; Rice, 1945; Rice, 1947)
Most yards penalized: 173 (Texas 1977, 16 penalties)
Most fumbles: 10 (Houston, 1976)
Most fumbles lost: 7 (Texas A&M, 1944)
Most touchdowns scored: 11 (Texas, 1974)
Most field goals: 3 (Texas Tech, 1970; Arkansas, 1976; Nebraska, 1976) USC, 1977; Miami, 1977)
Most PATs kicked: 10 (Texas, 1974)

INDIVIDUAL

Most points scored: 30 (Billy Taylor, Texas Tech, 1977)
Most yards rushing: 230 (John Dottley, Mississippi, 1949, on 22 carries)
Most rushes: 32 (Chris Gilbert, Texas, 1966) and Doug McCutchen, Texas Tech, 1970)
Most yards passing: 342 (Tommy Kramer, Rice, 1976, 27 of 46)
Most passes attempted: 46 (Tommy Kramer, Rice, 1976)
Most passes completed: 27 (Tommy Kramer, Rice, 1976)
Most touchdown passes: 4 (Mike Phipps, Purdue,1969); (Joe Ferguson, Arkansas, 1972) and Vince Ferragamo, Nebraska, 1976)
Most yards total offense: 330 (Mike Livingston,SMU,1967,7 run,323 pass)
Most plays total offense: 55 (Mike Livingston,SMU,1967,14 run,41 pass)
Most passes caught: 10 (Lawrence Elkins,Baylor, 1963)
Most yards on passes caught: 163 (Ben Proctor,Texas,1949, on 8 catches)
Most touchdown passes caught: 2 (by several players)
Most yards on kickoff returns: 163 (Doak Walker, SMU, 1947)
Most punts: 29 (Leo Baldwin, Texas, 1927)
Best punting average: 55.7 (Howard Maley, SMU, 1945)
Most field goals: 3 (Dickie Ingram,Texas Tech,1970) and (Al Eveland, Nebraska,1976) and (Steve Little, Arkansas, 1976)
Longest run from scrimmage: 96 (Chris Gilbert,Texas, 1967)
Longest pass play: 89 (Pearce to Reeves,Baylor, 1931)
Longest kickoff return: 99 (Jim Krieg,Washington, 1971);(Macon Hughes,Rice, 1970) and (Carl Swiere, Rice, 1973)
Longest interception return: 100 (Bill Hobbs, Texas A&M, 1967)
Longest punt: 81 (Dave Sherer, SMU, 1957)
Longest punt return: 92 (Lawrence Elkins, Baylor, 1962)
Longest field goal: 56 (Mike Dean, Texas, 1974)

SEASON

Most points scored: 434 (1977)
Most first downs: 243 (1977)
Fewest first downs: 60 (1932)
Most yards rushing: 3,353 (1977)
Fewest yards rushing: 476 (1932)
Most rushes: 647 (1975)
Fewest rushes: 325 (1938)
Most yards passing: 2,101 (1972)
Fewest yards passing: 497 (1956)
Most passes attempted: 256 (1968)
Fewest passes attempted: 99 (1954)
Most passes completed: 146 (1972)
Fewest passes completed: 34 (1956)
Most TD passes: 16 (1972)
Most passes intercepted: 32 (1966)
Most yards interception returned: 396 (1966)
Most punts: 138 (1936)
Fewest punts: 36 (1961)
Fewest punt returns: 12 (1956)
Best punting average: 39.8 (1954)
Worst punting average: 32.9 (1943)
Most penalties: 108 (1977)
Fewest penalties: 37 (1947 and 1961)
Most yards penalized: 1,062 (1977)
Fewest yards penalized: 289 (1937)
Most yards total offense: 4,849 (1977)
Fewest yards total offense: 1,093 (1932)
Most plays total offense: 855 (1977)
Fewest plays total offense: 496 (1937)
Most total fumbles: 53 (1974)
Most fumbles lost: 26 (1972)
Most punt returns: 46 (1977)
Most yards on punt returns: 585 (1947)
Most kickoff returns: 48 (1938)
Most yards on kickoff returns: 1,101 (1938)
Most TD's scored: 57 :1977)
Most PAT's kicked: 53 (1976)
Most field goals made: 13 (1976), (1977)

INDIVIDUAL

[Does Not Include Bowl Games]

TOTAL OFFENSE SINGLE GAME

Player	Plays	Rush	Pass	Yds.	Opp., Year
Emery Nix, qb	41	54	337	391 vs.	Baylor, 1941
Steve Judy, qb	45	163	201	364 vs.	Baylor, 1969
Gil Bartosh, qb	40	174	169	343 vs.	Rice, 1950
Ray McKown, qb	45	70	270	340 vs.	USC, 1951
Ray McKown, qb	61	70	266	336 vs.	Arkansas, 1952
Steve Bayuk, qb	50	46	260	306 vs.	Texas A&M, 1977
Lindy Berry, qb	46	34	270	304 vs.	Okla A&M, 1949
Steve Judy, qb	50	56	245	301 vs.	Arkansas, 1969

Most Plays:
61-Ray McKown vs. Arkansas, 1952 (37 rush, 24 pass)
53-Steve Judy vs. Arkansas, 1970
Jim Lucas vs. Texas Tech, 1943
51-Steve Bayuk vs. Baylor, 1976

Highest Average Gain Per Play [minimum 20 plays]:
9.54-Emery Nix vs. Baylor, 1941 (391 in 41)

Most Touchdowns Responsible For [TDs scored and passed for]:
5-Kent Nix vs. Rice, 1965 (scored 1, passed for 4)

Most Points Responsible For [points scored and passed for]:
30-Kent Nix vs. Rice, 1965 (scored 1 TD, passed for 4 TDs)

SEASON

Player	Year	Plays	Rush	Pass	Total Yds
Steve Judy, qb	1969	388	342	1677	2019
David O'Brien, qb	1938	293	462	1509	1971
Gilbert Bartosh, qb	1950	321	710	1023	1733
Lindy Berry, qb	1949	350	258	1445	1703
Steve Bayuk, qb	1977	384	154	1474	1628
Steve Judy, qb	1970	357	185	1327	1512

Most Plays:
399-David O'Brien in 1937 (166 rush, 233 pass)
388-Steve Judy in 1969)
384-Steve Bayuk in 1977
357-Steve Judy in 1970
Most Yards Averaged Per Game:
201.9-Steve Judy, 1969 (2019 in 10)
Highest Average Gain Per Play [minimum 1000 yards]:
8.12-Jim Swink, 1955 (1283 in 158)
Most Touchdowns Responsible For [TDs scored and passed for]:
22-Davey O'Brien, 1938 (scored 3, passed for 19)
Most Points Responsible For [points scored and passed for]:
160-Davey O'Brien, 1938 (scored 3 TDs, passed for 19 TDs, kicked 28 PATs)

CAREER

Player	Years	Plays	Rush	Pass	Total Yds.
Steve Judy, qb	1969-71	1023	770	3886	4656
Lindy Berry, qb	1946-49	1019	1745	2707	4452
Sammy Baugh, qb	1934-36	745	372	3384	3756
David O'Brien, qb	1936-38	761	925	2659	3584
Ray McKown, qb	1951-53	663	886	2319	3205

Most Plays:
1023-Steve Judy in 1969-70-71 (354 rush, 669 pass)
1019-Lindy Berry in 1946-47-48-49
761-David O'Brien in 1936-37-38
745-Sammy Baugh in 1934-35-36
Most Yards Averaged Per Game:
145.5-Steve Judy, 1969-71 (4656 in 32)
Highest Average Gain Per Play [minimum 3000 yards]:
5.04-Sammy Baugh, 1934-36 (3756 in 745)
Most Touchdowns Responsible For [TDs scored and passed for]:
44-Sammy Baugh, 1934-35 (scored 5, passed 39)
Most Points Responsible For [points scored and passed for]:
264-Sammy Baugh, 1934-36, (scored 30, passed for 234)

RUSHING

LONGEST RUN

82-Cy Leland, vs. Abilene Christian, 1930
80-Jim Swink, vs. Kansas, 1955
Ken Wineburg, vs. Kansas, 1956
79-Breecher Montgomery, vs. Centenary, 1940
Jim Swink, vs. Texas A&M, 1954

SINGLE GAME

Player	TC	Net Ydg.	Opponent, Year
Bobby Davis, hb	18	for 247	vs. UT-Arlington,1970
Jim Swink, hb	15	for 235	vs. Texas, 1955
Ross Montgomery, hb	36	for 213	vs. Baylor, 1967
Mike Luttrell, hb	32	for 180	vs. Texas Tech, 1973
Ross Montgomery, hb	36	for 177	vs. Baylor, 1968
Gilbert Bartosh, qb	24	for 174	vs. Rice, 1950
Cy Leland, hb	15	for 173	vs. Abln Chris, 1930
James Hodges, hb	34	for 170	vs. Texas A&M, 1970
Bobby Davis, fb	19	for 167	vs. Okla. St., 1971
Jim Fauver, hb	17	for 166	vs. Clemson, 1964
Steve Landon, hb	15	for 166	vs. Texas Tech, 1965
Norman Bulaich, fb	27	for 164	vs. Texas Tech, 1966
Steve Judy, qb	16	for 163	vs. Baylor, 1969
Jim Swink, hb	14	for 158	vs. Baylor, 1955
Bobby Jack Floyd, fb	16	for 155	vs. Rice, 1950
Raymond Rhodes, hb	22	for 155	vs. Texas Tech, 1970
Norman Bulaich, fb	20	for 154	vs. Iowa, 1968
Ronald Clinkscale, qb	25	for 152	vs. SMU, 1952
Blanard Spearman, hb	12	for 149	vs. Arkansas, 1932
Jim Swink, hb	11	for 147	vs. Texas, 1954
Jim Swink, hb	13	for 144	vs. Texas A&M, 1954
Ken Wineburg, hb	13	for 141	vs. Kansas, 1956
Mike Luttrell, hb	19	for 140	vs. Indiana, 1972
John Morton, fb	26	for 139	vs. Rice, 1949
Jim Swink, hb	18	for 139	vs. Alabama, 1955
Jim Swink, hb	8	for 137	vs. Kansas, 1955
Mike Luttrell, hb	19	for 137	vs. Texas A&M, 1972
Mike Luttrell, hb	40	for 137	vs. Rice, 1973

NOTE: Besides the 28 performances listed, there have been 56 other times when a Frog back has gained over 100 yards in a single game. See a complete list on page 116.

Most times carried:
40-Mike Luttrell vs. Rice, 1973
37-Ray McKown vs. Arkansas, 1952
Highest average gain per rush [minimum 10 rushes]:
15.7-Jim Swink vs. Texas, 1955 (235 in 15)
Most touchdowns scored rushing:
4-by several players

SEASON

Player	Year	Carries	Net Yds.	Avg.
Jim Swink, hb	1955	157	1,283	8.2
Mike Luttrell, hb	1972	178	906	5.1
Mike Luttrell, hb	1973	208	865	4.2
Jim Fauver, hb	1964	154	789	5.1
Raymond Rhodes, hb	1970	176	786	4.5
Lindy Berry, qb	1948	190	783	4.1
Gilbert Bartosh, qb	1950	171	710	4.1
Bobby Davis, fb	1971	130	701	5.4
Ross Montgomery, hb	1967	198	700	8.5
Jim Shofner, hb	1957	131	682	5.2
*Cy Leland, hb	1929	95	680	7.2
Jim Swink, hb	1954	99	670	6.8
Jim Swink, hb	1956	157	665	4.2
Jack Spikes, fb	1959	140	650	4.7

*Data Incomplete

Most times carried:
208-Mike Luttrell in 1973
198-Ross Montgomery in 1967
190-Lindy Berry in 1948
178-Mike Luttrell in 1972

Most rushes averaged per game:
23.1-Mike Luttrell, 1973 (9 games)

Most yards averaged per game:
128.3-Jim Swink, 1955 (1283 in 10)

High average gain per rush [minimum 100 rushes]:
8.2-Jim Swink, 1955 (1283 on 157)

Most touchdowns scored rushing:
19-Jim Swink, 1955

CAREER

Player, Pos.	Years	TC	Yds.	Avg.
Jim Swink, hb	1954-56	413	2,618	6.3
Mike Luttrell, hb-fb	1972-74	547	2,312	4.2
Ross Montgomery, hb	1966-68	477	1,812	3.8
Lindy Berry, qb	1946-49	562	1,745	3.1
Tommy Crutcher, fb	1961-63	362	1,583	4.4
Jack Spikes, fb	1957-59	335	1,555	4.7
Buddy Dike, fb	1954-57	342	1,491	4.4
Jim Fauver, hb	1962-64	308	1,358	4.4
*Cy Leland, hb	1928-30	238	1,352	5.9
Pete Stout, fb	1946-48	350	1,219	3.5
Bobby Davis, fb	1969-71	241	1,185	4.9
*Jimmy Lawrence, hb	1933-35	286	1,130	3.9
Marvin Lasater, hb	1957-59	263	1,102	4.2
Norman Bulaich, hb	1966-69	214	1,045	4.9
*Blanard Spearman, hb	1930-32	202	1,020	5.4
David O'Brien, qb	1936-38	330	1,016	3.4
Kenny Post, fb	1965-67	294	1,019	3.5
Marty Whelan, hb	1967-69	246	1,007	4.1

*Data Incomplete

Most carries:
562-Lindy Berry in 1946-47-48-49
547-Mike Luttrell in 1972-73-74

Most rushes averaged per game:
17.6-Mike Luttrell, 1972-74 (31 games)

Most yards averaged per game:
87.3-Jim Swink, 1954-56 (2618 in 30)

Highest average gain per rush [minimum 300 rushes]:
6.3-Jim Swink, 1954-56 (2618 on 413)

Most touchdowns scored rushing:
29-Jim Swink, 1954-56

PASSING

LONGEST PASS

78-Steve Judy to Linzy Cole vs. SMU, 1969
77-Steve Bayuk to Mike Renfro vs. Texas Tech, 1976
75-Glenn Cowart to Logan Ware, vs. Arkansas, 1939
74-Ray McKown to John Blair vs. USC, 1951
71-Dan Harston to Charlie Casper, vs. North Dakota, 1933
68-David O'Brien to Earl Clark, vs. Marquette, 1938

SINGLE GAME

Player	Comp.	Att.	Yds.	Opponent, Year
Emery Nix	19	26	337	vs. Baylor, 1941
Glenn Cowart	19	31	285	vs. Temple, 1939
Lindy Berry	22	33	270	vs. Okla. A&M, 1949
Ray McKown	17	25	270	vs. USC, 1951
Ray McKown	14	24	266	vs. Arkansas, 1952
Jimmy Dan Elzner	17	34	263	vs. SMU, 1976
Steve Bayuk	20	38	260	vs. Texas A&M, 1977
Steve Judy	21	44	260	vs. Arkansas, 1970
Lee Cook	17	29	256	vs. Baylor, 1974
Jimmy Dan Elzner	13	27	256	vs. Rice, 1976
Lindy Berry	17	27	250	vs. SMU, 1949
Gilbert Bartosh	19	30	246	vs. Baylor, 1950
Steve Judy	20	28	245	vs. Arkansas, 1969
Steve Judy	21	36	244	vs. Purdue, 1970
Lee Cook	15	24	239	vs. Rice, 1975

David O'Brien	10 of 17 for 236 vs. Baylor, 1938
David O'Brien	14 of 24 for 236 vs. Texas, 1938
Kent Nix	19 of 38 for 236 vs. Texas Tech, 1964
Steve Bayuk	17 of 32 for 231 vs. Houston, 1977
Chuck Curtis	13 of 17 for 231 vs. Kansas, 1956
Steve Bayuk	17 of 30 for 230 vs. Baylor, 1976
David O'Brien	12 of 22 for 228 vs. Centenary, 1938
Steve Judy	16 of 22 for 226 vs. Rice, 1969
Steve Judy	12 of 27 for 225 vs. SMU, 1969

NOTE: Besides the 24 performances listed, there have been 50 other times when a Frog quarterback has passed for more than 150 yards in a single game. Steve Judy accomplished this the most times-eleven.

Most passes attempted:
47-David O'Brien vs. Baylor, 1937 (completed 21)
44-Steve Judy vs. Arkansas, 1970
43-Sammy Baugh vs. SMU, 1935

Most passes completed:
22-Lindy Berry vs. Oklahoma A&M, 1949 (33 attempts)
21-David O'Brien vs. Baylor, 1937
Steve Judy vs. Arkansas, 1970
Steve Judy vs. Purdue, 1970
20-Steve Judy vs. Arkansas, 1969
Steve Bayuk vs. Texas A&M, 1977

Highest percentage of passes completed (minimum 15 completions):
72.7%-Steve Judy vs. Rice, 1969 (16 of 22)

Most yards averaged per attempt (minimum 20 attempts):
13.0-Emery Nix vs. Baylor, 1941 (26 for 337)

Most yards averaged per completion (minimum 10 completions):
33.7-Emery Nix vs. Baylor, 1941 (10 for 337)

Most passes had intercepted:
7-Rick Bridges vs. Texas A&M, 1966 (40 attempts)
6-Sammy Baugh vs. Texas A&M, 1936
Lindy Berry vs. Baylor, 1949
Steve Judy vs. Rice, 1970

Most passes attempted without an interception:
28-Gilbert Bartosh vs. SMU, 1950

Most touchdown passes:
4-Kent Nix, vs. Rice, 1965
Steve Judy vs. Purdue, 1969

Most consecutive passes completed:
8-Steve Bayuk vs. Baylor, 1976

SEASON

Player	Year	Att.	Comp.	NYG
Steve Judy	1969	293	144	1,677
David O'Brien	1938	166	93	1,509
Steve Bayuk	1977	250	114	1,474
Lindy Berry	1949	220	106	1,445
Jimmy Dan Elzner	1976	223	100	1,354
Steve Judy	1970	247	113	1,327
Lee Cook	1975	226	105	1,307
Sammy Baugh	1936	206	104	1,261
Sammy Baugh	1935	210	97	1,240
Lee Cook	1974	237	106	1,191
Sonny Gibbs	1962	169	89	1,013

Most passes attempted:
283-Steve Judy in 1969 (completed 144)
250-Steve Bayuk in 1977
247-Steve Judy in 1970
237-Lee Cook in 1974

Most passes completed:
144-Steve Judy in 1969 (attempted 283)
114-Steve Bayuk in 1977
113-Steve Judy in 1970
106-Lindy Berry in 1949
Lee Cook in 1974
105-Lee Cook in 1975

Most passes had intercepted:
23-Lindy Berry, 1949 (220 attempts)
20-Sammy Baugh, 1936

Highest percentage of passes completed (minimum 150 attempts):
56.0%-Davey O'Brien, 1938 (93 of 166)

Lowest percentage of passes had intercepted (minimum 100 att.):
2.4%-Davey O'Brien, 1938 (4 of 166)

Most yards averaged per attempt (minimum 150 attempts):
9.1-Davey O'Brien, 1938 (166 for 1509)

Most yards averaged per completion (minimum 70 completions):
16.2-Davey O'Brien, 1938 (93 for 1509)

Most touchdown passes:
19-David O'Brien in 1938
18-Sammy Baugh in 1935
14-Steve Bayuk in 1977
12-Steve Judy in 1969

CAREER

Player	Years	ATT.	Comp.	Int.	Yards	Pct.
Steve Judy	1969-71	669	317	40	3,886	.474
Sam Baugh	1934-36	587	270	54	3,384	.459
Lee Cook	1973-75	516	238	38	2,816	.461
Lindy Berry	1946-49	457	211	42	2,707	.462
David O'Brien	1936-38	432	197	25	2,659	.456
Sonny Gibbs	1960-62	417	207	26	2,485	.497
Ray McKown	1951-53	357	171	23	2,319	.479
Jimmy Dan Elzner	1974-77	409	164	38	2,297	.401
Chuck Curtis	1954-56	240	108	16	1,814	.450

Kent Nix	1963-65	267	119	23	1.471	.446
P.D. Shabay	1965-67	267	132	23	1.469	.494
*Howard Grubbs	1927-29	190	80	7	1.345	.421
Gilbert Bartosh	1950-51	195	96	14	1.256	.492
Leon Joslin	1945-48	204	90	18	1.232	.441
Emery Nix	1941-42	228	83	12	1.090	.329

*Data incomplete.

Most passes attempted:
669-Steve Judy in 1969-71 (completed 317)
587-Sammy Baugh in 1934-35-36
516-Lee Cook in 1973-74

Most passes completed:
317-Steve Judy in 1969-70-71 (attempted 669)
270-Sammy Baugh in 1934-35-36
238-Lee Cook in 1973-74-75

Highest percentage of passes completed (minimum 300 attempts):
49.6%-Sonny Gibbs, 1960-62 (207 of 417)

Lowest percentage of passes had intercepted (minimum 250 att.):
5.8%-Davey O'Brien, 1936-38 (25 of 432)

Most yards averaged per attempt (minimum 250 attempts):
6.5-Ray McKown, 1951-53 (357-2319)

Most yards averaged per completion (minimum 100 completions):
16.8-Chuck Curtis, 1954-55 (108 for 1814)

Most passes had intercepted:
54-Sammy Baugh in 1934-35-36 (587 attempts)
42-Lindy Berry in 1946-47-48-49

Most consecutive passes attempted without an interception:
64-Steve Judy, 1969 (20 in Tech game, 24 in Texas game and 20 in 64-Rice game)
62-David O'Brien, 1938 (Last three games of season. Note: Includ-
62-ing the Sugar Bowl game of 1939 in which O'Brien threw 27
62-passes without an interception O'Brien's string is 89)

Most touchdown passes:
39-Sammy Baugh in 1934-35-36
24-David O'Brien in 1936-37-38
23-Steve Judy in 1969-70-71

TANDEM OFFENSE
SINGLE GAME

Player, Pos.	Rush	Receiving	Total	Opp.,	Year
Bobby Davis, fb	247		247	vs. UTA,	1970
Jim Swink, hb	235		235	vs. Texas,	1955
Ross Montgomery, hb	213	2	211	vs. Baylor,	1967
Earl Clark, hb	62	131	193	vs. Baylor,	1938
Jim Swink, hb	158	25	183	vs. Baylor,	1955
Earl Clark, hb	3	177	180	vs. Temple,	1939
Mike Luttrell, hb	180		180	vs. T. Tech,	1973
Jim Swink, hb	122	57	179	vs. Texas,	1956
Ross Montgomery, hb	177		177	vs. Baylor,	1968
Ken Wineburg, hb	141	34	175	vs. Kansas,	1956

SEASON

Player, Pos.	Year	Rush	Receiving	Total
Jim Swink, hb	1955	1,283	111	1,394
Jim Swink, hb	1956	665	390	1,055
Mike Luttrell, hb	1973	865	150	1,015
Raymond Rhodes, hb-fl	1970	786	159	945
Mike Luttrell, hb	1972	906	21	927
Ross Montgomery, hb	1967	700	177	877
Jim Fauver, hb	1964	789	58	847

CAREER

Player, Pos.	Years	Rush	Receiving	Total
Jim Swink, hb	1954-56	2,618	605	3,223
Mike Luttrell, hb-fb	1972-74	2,312	423	2,735
Ross Montgomery, hb	1966-68	1,812	444	2,256
Cy Leland, hb	1928-30	1,352	483	1,835
Tommy Crutcher, fb	1961-63	1,583	232	1,815
Lindy Berry, qb	1946-49	1,745	64	1,809

PASS RECEIVING
SINGLE GAME

Player, Pos.	Caught	Yds.	Opponent, Year
Vernon Wells, fl	10	for 204	vs. Tennessee, 1976
Earl Clark, hb	10	for 177	vs. Temple, 1939
Mike Renfro, e	8	for 161	vs. Baylor, 1976
Morris Bailey, e	12	for 150	vs. Okla. A&M, 1949
Bob Blair, e	7	for 150	vs. Arkansas, 1952
Frank Kring, fb	3	for 148	vs. Baylor, 1941
Van Hall, hb	3	for 141	vs. Baylor, 1941
Les Brown, hb	6	for 138	vs. Texas, 1968
Jim Swink, hb	5	for 137	vs. Kansas, 1956
Sonny Campbell, e	7	for 137	vs. Rice, 1965
Earl Clark, hb	4	for 131	vs. Baylor, 1938
Sonny Campbell, e	9	for 130	vs. Texas A&M, 1964
Mike Renfro, e	9	for 130	vs. Texas A&M, 1977
Mike Renfro, e	6	for 129	vs. Texas, 1975
Mike Renfro, e	5	for 127	vs. Texas Tech, 1976
Earl Clark, hb	5	for 127	vs. Marquette, 1938
Morris Bailey, e	5	for 127	vs. Mississippi, 1949
Mike Renfro, e	7	for 121	vs. Rice, 1975
Mike Renfro, e	6	for 121	vs. SMU, 1976

Micheal Milton, e	7	for 120 vs. Texas, 1977
Don Looney, e	5	for 120 vs. Rice, 1939
Mike Renfro, fl	5	for 118 vs. Rice, 1974
Lane Bowen, e	5	for 117 vs. Wisconsin, 1970
Linzy Cole, fl	7	for 116 vs. Rice, 1969
Gary Patterson, se	4	for 114 vs. SMU, 1974
Logan Ware, hb	4	for 111 vs. Arkansas, 1939
Rags Matthews, e	8	for 110 vs. SMU, 1926
Mike Renfro, e	7	for 110 vs. SMU, 1977
Les Brown, hb	4	for 107 vs. Texas A&M, 1968
Vic Montgomery, hb	6	for 106 vs. Arkansas, 1936
Pat Clifford, hb	7	for 106 vs. Texas, 1938
Jerry Miller, e	7	for 106 vs. Arkansas, 1969
Morris Bailey, e	2	for 105 vs. SMU, 1947
Tom Magoffin, e	8	for 104 vs. LSU, 1962
Mike Renfro, e	8	for 104 vs. Arizona State, 1975
Vernon Wells, fl	3	for 104 vs. SMU, 1976

Most passes caught:
12-Morris Bailey vs. Okla. A&M, 1949
10-Earl Clark vs. Temple, 1939
Vernon Wells vs. Tennessee, 1976
9-Sonny Campbell vs. Rice, 1952
Ted Vaught vs. Rice, 1952
Mike Renfro vs. Texas A&M, 1977

Most touchdown passes caught: Several players, 2

Highest Average Gain Per Reception [minimum 5 catches]:
27.4-Jim Swink vs. Kansas, 1956 (5 for 137)

SEASON

Player, Pos.	Year	Caught	Yds.
Mike Renfro, e	1975	49	810
Mike Renfro, e	1977	50	794
Mike Renfro, e	1976	42	773
Jerry Miller, e	1969	41	569
Vernon Wells, fl	1976	32	556
Sonny Campbell, e	1964	35	502
Morris Bailey, e	1949	37	501
Buddy Iles, e	1961	31	479
Linzy Cole, fl	1969	32	471
Sonny Campbell, e	1966	33	442
Sonny Campbell, e	1965	32	437
Tom Magoffin, e	1962	32	430
Bill Ferguson, e	1967	27	419
Don Looney, e	1939	30	415
Earl Clark, hb	1938	20	395

Most Passes caught:
50-Mike Renfro in 1977
49-Mike Renfro in 1975
42-Mike Renfro in 1976
41-Jerry Miller in 1969
37-Morris Bailey in 1949
35-Sonny Campbell in 1964
Mike Luttrell in 1974

Most touchdown passes caught:
10-Mike Renfro in 1977
7-Linzy Cole in 1969
6-Earl Clark in 1938
Merle Gibson in 1944

Most Yards Averaged Per Game:
76.3-Mike Renfro, 1975
(11 games)

Highest average gain per reception [minimum 25 catches]:
18.4-Mike Renfro, 1976 (42 for 773)

CAREER

Player, Pos.	Years	Caught	Yds.
Mike Renfro, e	1974-77	162	2,739
Sonny Campbell, e	1964-66	100	1,381
Morris Bailey, e	1946-49	83	1,169
Vernon Wells, fl	1975-76	50	906
Linzy Cole, e	1968-69	53	839
Bob Blair, e	1950-52	38	737
Jerry Miller, e	1967-69	52	737
Steve Patterson, fl	1971-73	48	734
Ted Vaught, e	1950-52	53	725
Buddy Iles, e	1959-61	55	716
Earl Clark, hb	1937-39	41	710
Walter Roach, e	1934-36	52	686
Willie Walls, e	1934-35	41	640
Pat Clifford, hb	1936-38	47	618
Les Brown, hb	1966-68	42	608
Jim Swink, hb	1954-56	33	605
Tom Magoffin, e	1961-63	42	558
Durwood Horner, e	1937-39	47	546
Wilson George, e	1949-51	35	521
John Hall, hb	1936-38	36	517
George Boal, e	1946-49	42	507

Most passes caught:
162-Mike Renfro in 1974-75-76-77
100-Sonny Campbell in 1964-65-66
83-Morris Bailey in 1946-47-48-49

Most touchdown passes caught:
17-Mike Renfro in 1974-75-76-77
10-Willie Walls in 1934-35-36
9-Linzy Cole in 1968-69
7-Bob Blair in 1950-51-52

Most Yards Averaged Per Game:
63.7 Mike Renfro, 1974-77 (43 games)

Highest Average Gain Per Reception [minimum 50 catches]:
18.1-Vernon Wells, 1975-76 (90 for 806)

PUNTING

LONGEST PUNT

94-Carl Knox, vs. Oklahoma A&M, 1947
85-Sam Baugh, vs. SMU, 1934
82-Jim Fauver, vs. Kansas, 1964
79-Cameron Young, vs. Texas, 1977
78-Grassy Hinton, vs. ACC, 1930
77-Carl Knox vs. Texas, 1946

Most punts in one game:
24-David O'Brien vs. Miss. St., 1936 (32.6 average)
19-Grassy Hinton vs. H. Simmons, 1930

Highest average per punt [minimum 5 kicks]:
49.5-Cameron Young vs. Rice, 1977 (6 punts)
49.1-Sammy Baugh vs. Baylor, 1934 (7 punts)

Most yards punted:
782-Davey O'Brien vs. Miss. St., 1936 (24 punts, 36.6 avg.)

SEASON

Player	Year	TK	Yds.	Avg.
Sammy Baugh, qb	1935	66	2,837	43.0
Donnie Gibbs, spec	1966	61	1,821	42.8
Sammy Baugh, qb	1934	43	1,821	42.8
Ray Taylor, hb	1954	44	1,845	41.9
Mike Hall, hb	1968	51	2,119	41.6
Cameron Young	1977	77	3,199	41.5
Jack Odle, qb	1938	19	789	41.5
Connie Sparks, fb	1940	31	1,270	41.0
Carl Knox, qb	1947	83	3,302	41.0
Garry Thomas, spec	1963	49	1,804	40.9

Most punts:
89-Sammy Baugh in 1936 (38.8 avg.)
84-Cameron Young in 1976 (38.5 avg.)
83-Carl Knox in 1947 (39.7 avg.)

Most yards punted:
3,450-Sammy Baugh, 1936 (89 punts, 38.8 avg.)

CAREER

[Minimum 75 Punts]

Players, Pos.	Years	Punts	Yds.	Avg.
Sammy Baugh, qb	1934-36	198	8,108	40.9
Donnie Gibbs, spec	1965-67	197	7,851	39.9
Greg Anderson, spec	1961-63	222	8,453	38.1
Garry Thomas, spec	1946-47	130	4,941	38.0
Carl Knox, qb	1946-47	119	4,506	37.9
Kyle Gillespie, qb	1939-41	112	4,224	37.7
Connie Sparks, fb	1938-40	82	3,076	37.5

Most punts:
222-Greg Anderson in 1972-73-74 (38.1 avg.)
198-Sammy Baugh in 1934-35-36 (40.9 avg.)
197-Donnie Gibbs in 1965-66-67

Most yards punted:
8,453-Greg Anderson, 1972-74 (222 punts, 38.1 avg.)
8,108-Sammy Baugh, 1934-35 (198 punts, 40.9 avg.)

PUNT RETURNS

LONGEST PUNT RETURN

93-Cy Leland, vs. Baylor, 1929
90-Jim Shofner, vs. Ohio State, 1957
89-Danny Colbert, vs. Oklahoma St., 1970
83-Jim Lucas, vs. Rice, 1943
81-Linzy Cole, vs. Texas Tech, 1969

Most punt returns:
14-Cy Leland vs. Hardin Simmons, 1930
10-Sammy Baugh vs. SMU, 1936

Most yards on punt returns:
146-Lindy Berry vs. Miami, 1947
119-Jim Lucas vs. Rice, 1943
118-Cy Leland vs. H. Simmons, 1930

Highest average per return [minimum two returns]:
52.0-Cy Leland vs. Baylor, 1929 (2 for 104)
33.7-Linzy Cole, vs. Texas Tech, 1969 (3 for 101)

Most touchdowns on punt returns:
1-by several players

SEASON

Most punt returns:
58-David O'Brien in 1937
48-Cy Leland in 1930
40-Lindy Berry in 1947

Most yards on punt returns:
547-David O'Brien in 1937
494-Lindy Berry in 1947
473-Cy Leland in 1930

Highest average gain per return [minimum 10 returns]:
20.4-Linzy Cole, 1969 (15 for 306)
17.7-Lindy Berry, 1949 (19 for 337)

Most touchdowns on punt returns:
3-Linzy Cole in 1969

CAREER

Most punt returns:
116-David O'Brien in 1936-37-38
104-Lindy Berry in 1946-47-48
Most yards on punt returns:
1372-Lindy Berry in 1946-47-48-49
1186-David O'Brien in 1936-37-38
991-Sammy Baugh in 1934-35-36
Highest average gain per return (minimum 20 returns):
16.0-Blanard Spearman, 1930-31-32 (45 for 721)
14.8-Linzy Cole, 1968-69 (22 for 325)
14.7-David O'Brien, 1936-37-38 (116 for 1186)
Most touchdowns on punt returns:
3-Linzy Cole, 1968-69
Blanard Spearman, 1930-31-32

KICKOFF RETURNS

LONGEST KICKOFF RETURN

100-Charles Casper vs. Texas, 1933
Carl Knox vs. Okla. A&M, 1946
Frank Horak, vs. Texas Tech, 1965
95-Cy Leland vs. Texas, 1929
Freddie Pouncy vs. Penn St., 1971
94-Freddie Pouncy vs. Washington, 1971
Most kickoff returns:
6-Allen Hooker vs. Nebraska, 1975
Most yards on kickoff returns:
163-Frank Horak vs. Texas Tech, 1965
161-Freddie Pouncy vs. Penn St., 1971
144-Jimmy Lucas vs. Texas 1943
Highest average per kickoff return (minimum 2 returns)
42.5-Red Oliver vs. LSU, 1932 (2 for 85)
41.7-Jim Fauver vs. LSU, 1963 (3 for 125)
40.8-Frank Horak vs. Texas Tech, 1965 (4 for 163)
40.0-Bubba Thornton vs. SMU, 1968 (2 for 80)
Most touchdowns on kickoff returns:
1-by several players

SEASON

Most kickoff returns:
28-Allen Hooker, 1975
22-Raymond Rhodes, 1970
21-Freddie Pouncy, 1971
Most yards on kickoff returns:
557-Allen Hooker, 1975
494-Freddie Pouncy, 1971
485-Raymond Rhodes, 1970
424-Bubba Thornton, 1968
416-Frank Horak, 1965
400-Linzy Cole, 1969
Highest average per kickoff return (minimum 5 returns):
30.0-David O'Brien, 1937 (8 for 240)
Most touchdowns on kickoff returns:
2-Freddie Pouncy, 1971

CAREER

Most kickoff returns:
47-Allen Hooker, 1975
33-Lindy Berry, 1946-47-48-49
28-Linzy Cole, 1968-69
Most yards on kickoff returns:
947-Allen Hooker, 1973-74-75
729-Lindy Berry, 1946-47-48-49
672-Jim Fauver, 1962-63-64
611-Linzy Cole, 1968-69
Highest average gain per kickoff return (minimum 20 returns):
28.8-Jim Fauver, 1962-63-64 (26 for 672)
23.5-Freddie Pouncy, 1971 (21 for 494)
22.2-Lindy Berry, 1946-47-48-49 (32 for 710)
Most touchdowns on kickoff returns:
2-Red Oliver, 1930-31-32
Freddie Pouncy, 1971

TOTAL KICK RETURNS

[Combined Punt & Kickoff Returns]

SINGLE GAME

Most returns:
15-Cy Leland vs. Hardin Simmons, 1930 (14 punts, 1 kickoff, 153 yards.
Most yards:
167-Lindy Berry vs. Miami, 1947 (7-146 punts, 1-21 kickoff)
Highest average gain per return [minimum 5 returns]:
32.8-Linzy Cole vs. Purdue, 1969 (164 yards, 5 returns)
Most touchdowns:
1-by several players

SEASON

Most returns:
66-Davey O'Brien, 1937 (58 punts, 8 kickoffs, 787 yards)
Most yards:
787-Davey O'Brien 1937 (58-547 punts, 8-240 kickoffs)
Highest average gain per return [minimum 25 returns]:
24.6-Linzy Cole, 1969 (688 yards, 28 returns)
Most touchdowns:
3-Linzy Cole, 1969 (3 punts)

CAREER

Most returns:
137-Lindy Berry, 1946-49 (104 punts, 33 kickoffs, 2101 yards)
Most yards:
2101-Lindy Berry, 1946-49 (104-1372 punts, 33-729 kickoffs)
Highest average gain per return [minimum 75 returns]:
15.3-Lindy Berry, 1946-49 (2101 yards, 137 returns)
Most touchdowns:
3-Linzy Cole, 1968-69 (3 punts)
Blanard Spearman, 1930-32 (3 punts)

INTERCEPTION RETURNS

LONGEST INTERCEPTION RETURN

83-Lyle Blackwood vs. Washington, 1971
80-Billy Fondren vs. Texas, 1968
75-Dennis McGehee vs. Nebraska, 1975
70-Darryl Lowe vs. Nebraska, 1975
67-Jerry Terrell, vs. Rice, 1963
59-Frank Kring, Rice, 1940

SINGLE GAME

Most passes intercepted:
3-Hubert Dennis vs. Rice, 1930
Homer Tompkins vs. Kansas, 1949
Ronald Fraley vs. Baylor, 1952
Allen Hooker vs. Rice, 1975
Most yards on interception returns:
104-Lyle Blackwood vs. Washington, 1971
80-Billy Fondren vs. Texas, 1968
Most touchdowns on interception returns:
1-by several players
Highest average gain per interception [minimum 2 returns]:
52.0-Lyle Blackwood vs. Washington, 1971 (2 for 104)

SEASON

Most passes intercepted:
8-Ronald Fraley, 1952
7-Jimmy Lawrence, 1935
Gene Hernandez, 1973
6-Hubert Dennis, 1930
David O'Brien, 1938
Homer Tompkins, 1950
Ronald Fraley, 1951
Frank Horak, 1966
Most yards on interception returns:
155-Lyle Blackwood, 1971
128-John Richards, 1965
124-Billy Fondren, 1968
Most touchdowns on interception returns:
2-Billy Fondren, 1968
Highest average gain per interception [minimum 5 returns]:
31.0-Lyle Blackwood, 1971 (5 for 155)

CAREER

Most passes intercepted:
18-Ronald Fraley, 1951-52-53
16-David O'Brien, 1936-37-38
Jimmy Lawrence, 1933-34-35

11-Blanard Spearman, 1930-31-32
10-Frank Horak, 1964-65-66
Pat CLifford, 1936-37-38
Sammy Baugh, 1934-35-37
Gene Hernandez, 1972-73-74

Most yards on interception returns:
185-Lindy Berry, 1946-47-48-49
170-John Richards, 1964-65-66
165-Lyle Blackwood, 1971-72
153-Sammy Baugh, 1934-35-36

Most touchdowns on interception returns:
2-Billy Fondren, 1967-68-69
Charlie Casper, 1932-33-34

Highest average gain per interception (minimum 10 returns):
15.3-Sammy Baugh, 1934-36 (153 on 10)

Most consecutive games intercepting a pass:
4-Ronald Frafey (one each in 1951 games vs. Texas A&M, USC, Baylor and Texas)

SCORING

SINGLE GAME

26-Jim Swink (4 TD & 2 PAT), vs. Texas, 1955
24-Harold McClure (4 TD), vs Texas, 1936
Bobby Jack Floyd (4 TD), vs. Rice, 1950
Ross Montgomery (4 TD), Baylor, 1967

SEASON

Player	Year	TD	PAT	FG	TP
Jim Swink, hb	1955	20	0	0	125
Cy Leland, hb	1929	13	0	0	78
Red Oliver, hb	1932	12	0	0	72
Connie Sparks, fb	1938	11	0	0	66
Mike Luttrell, hb	1972	10	0	0	60
Mike Renfro, e	1977	10	0	0	60
Charlie Casper, hb	1933	10	0	0	60
Cy Leland, hb	1930	10	0	0	60

CAREER

Player	Years	TD	PAT	FG	TP
Jim Swink, hb	1954-56	32	9	0	201
Cy Leland, hb	1928-30	24	0	0	144
Berl Simmons, ks	1971-73	0	62	23	130
Pete Stout, fb	1946-48	20	0	0	120
Jimmy Lawrence, hb	1933-35	19	0	0	114
Red Oliver, hb	1930-32	18	1	0	109
Lindy Berry, qb	1946-49	18	0	0	108
Mike Luttrell, hb	1972-74	18	0	0	108
David O'Brien, qb	1936-38	10	35	3	104
Ross Montgomery, hb	1966-68	17	0	0	102
Mike Renfro, e	1974-77	17	0	0	102
Bobby Jack Floyd, fb	1950-51	16	0	0	96
Bruce Alford, Jr., spec	1964-66	0	31	19	88

KICK - SCORING

LONGEST FIELD GOAL

56-Steve Mormon, vs. Oregon, 1977
50-Steve Mormon, vs. Baylor, 1977
Berl Simmons, vs. Texas Tech, 1971
49-Berl Simmons, vs. Texas Tech, 1972
48-Bruce Alford, Jr., vs. Baylor, 1966
Tony Biasatti, vs. UTA, 1974
46-Bear Wolf, vs. Arkansas, 1926
Berl Simmons, vs. Texas A&M, 1973
45-Steve Mormon, vs. Texas Tech, 1977
44-Busty Underwood, vs. Texas A&M, 1969

SINGLE GAME

Most field goals attempted:
5-Bruce Alford, Jr., vs. Texas, 1965

Most field goals made:
4-Bruce Alford, Jr., vs. Texas, 1965

Most PATs attempted:
6-Berl Simmons vs. UTA, 1971 (made 6)
Bruce Alford, Jr., vs. Rice, 1965 (made 6)
Wayne Merritt vs. Baylor, 1968 (made 5)
Berl Simmons vs. UTA, 1973 (made 5)

Most PATs made:
6-Bruce Alford, Jr., vs. Rice, 1965 (6 attempts)
Berl Simmons vs. UTA, 1971 (6 attempts)

Most two-point attempts:
3-Hunter Enis vs. Texas Tech, 1958 (none successful)

Most successful two-point attempts:
1 by several players

SEASON

Most field goals attempted:
15-Berl Simmons, 1972
Most field goals made:
11-Berl Simmons, 1972
Most PATs made:
25-Homer Ludiker, 1949 (30 attempts)
Harold Pollard, 1955 (31 attempts)
23-Wayne Merritt, 1968 (24 attempts)
22-Berl Simmons, 1971 (24 attempts)
Tony Biasatti, 1977 (24 attempts)
Most consecutive PATs made:
21-Tony Biasatti 1977 (22 of 24 for year)
18-R.E. Dodson, 1959 (19 of 20 for year)
17-Bruce Alford, Jr., 1965 (17 of 17 for year)
Best pecentage kicking PATs (minimum 10 kicks):
1,000-Bruce Alford, Jr., 1964 (10 of 10)
Bruce Alford, Jr., 1965 (17 of 17)
Most two-point attempts:
7-Hunter Enis, 1958 (two successful)
Most successful two-point attempts:
2-Hunter Ennis, 1958 (7 attempts)
Bill Bowers, 1963 (2 attempts)

CAREER

Most field goals attempted:
38-Berl Simmons, 1971-72-73
Most field goals made:
23-Berl Simmons, 1971-72-73
Most PAT's made:
61-Berl Simmons, 1971-72-73 (66 attempts)
Most consecutive PAT's:
30-Bruce Alford, Jr., 1964-65-66
Best percentage kicking PATs:
.969-Bruce Alford, Jr., 1964-65-66 (31 of 32)
Most two-point attempts:
7-Hunter Enis, 1956-57-58 (2 successful)
Most successful two-point attempts:
2-Hunter Enis, 1956-57-58 (7 attempts)
Bill Bowers, 1962-63-64

MISCELLANEOUS RECORDS

LONGEST FUMBLE RETURN

95-Larry Terrell, vs. Rice, 1959
60-Blair Cherry, vs. Rice, 1923
58-Marvin Lasater, vs. Rice, 1958

ALL-PURPOSE RUNNING

[Includes yardage gained from rushing, pass receiving and all runbacks]

Game:
271-Jim Swink vs. Texas, 1955 (235 rush,3 punt returns, 33 kickoff) returns)
Season:
1,702-Jim Swink, 1955 (1283 rush, 111 receiving, 46 interception returns, 64 punt returns, 198 kickoff returns)
Career:
3,984-Jim Swink, 1954-56 (2696 rush, 605 receiving, 86 interception returns, 189 punt returns, 408 kickoff returns)

COMPOSITE SWC WON-LOST RECORD

Team	Years	Won	Lost	Tied	Pct.	Titles
Texas	63	252	209	13	.692	20
Houston	2	11	5	0	.687	1
Arkansas	63	180	159	15	.530	10
Texas Tech	18	67	63	2	.515	1
TCU	54	161	162	19	.498	8
SMU	60	163	172	27	.487	8
Texas A&M	63	158	183	27	.466	11
Baylor	61	145	194	22	.431	3
Rice	61	148	204	13	.423	6
****						
Oklahoma	5	10	3	1	.750	0
Oklahoma A&M	10	6	23	1	.217	0
Southwestern	2	0	5	0	.000	0
Phillips	1	0	3	0	.000	0

TCU AMON CARTER STADIUM RECORDS

TEAM

Most first downs:
30-TCU vs. UTA, 1971
TCU vs. Austin College, 1932
28-Texas A&M vs. TCU, 1977
27-TCU vs. North Texas, 1931
TCU vs. Rice, 1969
Arkansas vs. TCU, 1970

Most yards rushing:
606-Texas A&M vs. TCU, 1977
436-TCU vs. UTA, 1970
401-TCU vs. Austin College, 1932
398-Mississippi vs. TCU, 1949
397-TCU vs. UTA, 1971
376-SMU vs. TCU, 1945
TCU vs. Alabama, 1957
373-Texas vs. TCU, 1968
372-TCU vs. Texas, 1956

Most yards passing:
362-Arkansas vs. TCU, 1970
342-Rice vs. TCU, 1976
339-TCU vs. Oklahoma A&M, 1949
309-SMU vs. TCU, 1968
304-Arkansas vs. TCU, 1972

Most total offense:
687-Texas A&M vs. TCU, 1977
658-Arkansas vs. TCU, 1970
583-Purdue vs. TCU, 1969
549-TCU vs. Rice, 1969
529-TCU vs. UTA, 1971
523-TCU vs. Austin College, 1932
506-Mississippi vs. TCU, 1949

INDIVIDUAL

Most yards rushing:
247-Bobby Davis (TCU) vs. UTA, 1970 (18 carries)
230-John Dottley (Mississippi) vs. TCU, 1949 (22 carries)
199-Paul Page (SMU) vs. TCU, 1945 (8 carries)
182-Gordon Gilder (SMU Colts) vs. TCU Wogs, 1969 (28 carries)
180-Mike Luttrell (TCU) vs. Texas Tech, 1973 (32 carries)

Most yards passing:
342-Tommy Kramer (Rice) vs. TCU, 1976 (27 of 46)
309-Chuck Hixson, (SMU) vs. TCU, 1968 (24 of 45)
304-Joe Ferguson (Arkansas) vs. TCU, 1972 (20 of 32)
286-Mike Phipps (Purdue) vs. TCU, 1969 (11 of 24)
270-Lindy Berry (TCU) vs. Oklahoma A&M, 1949 (22 of 33)

Most yards receiving:
161-Mike Renfro (TCU) vs. Baylor, 1976 (8 catches)
159-Mike Richardson (SMU) vs. TCU, 1969 (8 catches)
150-Morris Bailey (TCU) vs. Okla. A&M, 1949 (12 catches)
Bob Blair (TCU) vs. Arkansas, 1952 (7 catches)
Chuck Dieus (Arkansas) vs. TCU, 1970 (6 catches)

Longest run:
96-Gordon Gilder (SMU Colts) vs. TCU Wogs, 1968
93-King Hill (Rice) vs. TCU, 1957
90-Donny Anderson (Texas Tech) vs. TCU, 1964
82-Cy Leland (TCU) vs. ACC, 1930
80-Jim Swink (TCU) vs. Kansas, 1955
Curtis Dickey (Texas A&M), vs. TCU, 1977
79-Beecher Montgomery (TCU) vs. Centenary, 1940

Longest pass:
95-Fred Mortensen-John Jefferson (Arizona St.) vs. TCU, 1975
88-Rodney Allison-Brian Nelson (Texas Tech) vs. TCU, 1976
78-Billy Patterson-Sherman Barnes-Malcolm Lider (Baylor) vs. TCU, 1938
77-Steve Bayuk-Mike Renfro (TCU) vs. Texas Tech, 1976

Longest interception return:
100-Bill Hobbs (Texas A&M) vs. TCU, 1967
97-Kenny Bryant (Oregon) vs. TCU, 1977
92-Bill Conaster (Texas A&M) vs. TCU, 1969
80-Billy Fondren (TCU) vs. Texas, 1968

Longest punt:
94-Carl Knox (TCU) vs. Oklahoma A&M, 1947
81-Dave Sherer (SMU) vs. TCU, 1957
78-Grassy Hinton (TCU) vs. ACC, 1930

Longest punt return:
92-Lawrence Elkins (Baylor) vs. TCU, 1962
90-Billy Fondren (TCU Wogs) vs. NTSU Frosh, 1969
89-Jerry Ge Levias (SMU) vs. TCU, 1968
84-Art Whittington (SMU) vs. TCU, 1974
83-Jim Lucas (TCU) vs. Rice, 1943

Longest kickoff return:
99-Carl Swierc (Rice) vs. TCU, 1973
85-Blanard Spearman (TCU) vs. ACC, 1930
Red Oliver (TCU) vs. Austin College, 1932

Longest field goal:
56-Steve Mormon (TCU) vs. Oregon, 1977
Mike Dean (Texas) vs. TCU, 1974
55-Ken Vinyard (Texas Tech) vs. TCU, 1966
52-David Conway (Texas) vs. TCU, 1966
50-Berl Simmons (TCU) vs. Texas Tech, 1971

LEADING FROG SCORERS SINCE 1923

1923-Bill Honey, hb 18
Harry Taylor, hb 18
1924-Jim Cantrill, fb 18
1925-Harry Taylor, hb 24
1926-Bernard Williams, fb 51
1927-N.L. Clark, qb 24
1928-Austin Griffith, fb 38
1929-Cy Leland, hb 78
1930-Cy Leland, hb 60
1931-Richard Oliver, hb 24
Blanard Spearman, hb 24
1932-Richard Oliver, hb 72
1933-Charles Casper, hb 60
1934-Jimmy Lawrence, hb 42
1935-Jimmy Lawrence, hb 48
1936-Harold McClure, hb 36
1937-David O'Brien, qb 55
1938-Connie Sparks, fb 60
1939-Kyle Gillespie, qb 24
1940-Seven tied with 12
1941-Frank Kring, fb 36
1942-Beecher Montgomery, qb 19
1943-Jim Lucas, qb 25
1944-Merle Gibson, e 36
1945-Norman Cox, fb 30
Jessie Mason, hb 30
1946-Pete Stout, fb 24
1947-Pete Stout, fb 54
1948-Pete Stout, fb 42
1949-John Morton, fb 42
1950-Bobby Floyd, fb 48
1951-Bobby Floyd, fb 48
1952-Ronald Clinkscale, qb 24
Bob Blair, e 24
1953-Ray McKown, qb-fb 38
1954-Jim Swink, hb 37
1955-Jim Swink, hb 125
1956-Ken Wineburg, hb 42
1957-Jim Shofner, hb 40
1958-Marshall Harris, hb 26
1959-Harry Moreland, hb 36
Marvin Lasater, hb 36
1960-Sonny Gibbs, qb 24
1961-Sonny Gibbs, qb 18
Tommy Crutcher, fb 18
1962-Sonny Gibbs, qb 42
1963-Jimmy McAteer, kicking specialist 23
1964-Bruce Alford, Jr., kicking specialist 22
1965-Bruce Alford, Jr., kicking specialist 41
1966-Bruce Alford, Jr., kicking specialist 25
1967-Ross Montgomery, hb 54
1968-Ross Montgomery, hb 42
1969-Linzy Cole, fl 60
1970-Steve Judy, qb 36
1971-Berl Simmons, kicking specialist 40
1972-Mike Luttrell, hb 60
1973-Berl Simmons, kicking specialist 35
1974-Tony Biasatti, kicking specialist 19
1975-Lee Cook, qb 20
1976-Ruben Ray, ks 32
1977-Mike Renfro, se 60

LEADING FROG RUSHERS SINCE 1928

Year	*Player, Pos.	TC	NYG	Avg.
1928	*Howard Grubbs, qb (6 games)	70	376	5.4
1929	*Cy Leland, hb (6 games)	95	680	7.2
	*Cy Leland, hb (9 games)	119	583	4.9
1931	*Blanard Spearman, hb (6 games)	93	377	4.1
1932	*Blanard Spearman, hb (8 games)	68	442	6.4
1933	*Jimmy Lawrence, hb (10 games)	75	432	5.8
1934	Taldon Manton, fb	105	343	3.3
1935	Jimmy Lawrence, hb	107	431	4.0
1936	Glenn Roberts, fb	83	288	3.5
1937	David O'Brien, qb	166	442	3.2
1938	David O'Brien, qb	127	462	3.6
1939	Kyle Gillespie, qb	53	233	4.4
1940	Frank Kring, fb	65	253	3.9
1941	Frank Medanich, hb	78	245	3.1
1942	Emery Nix, qb	118	398	3.4
1943	Jim Lucas, qb	129	407	3.2
1944	Jesse Mason, hb	64	279	4.4
1945	Jesse Mason, hb	70	302	4.3
1946	Lindy Berry, qb	112	379	3.4
1947	Pete Stout, fb	135	452	3.4
1948	Lindy Berry, qb	190	783	4.1
1949	John Morton, fb	158	607	3.8
1950	Gilbert Bartosh, qb	171	710	4.1
1951	Bobby Jack Floyd, fb	134	444	3.3
1952	Mal Fowler, tb	116	376	3.2
1953	Sam Morrow, fb	55	220	4.0
1954	Jim Swink, hb	99	670	6.8
1955	Jim Swink, hb	157	1,283	8.2
1956	Jim Swink, hb	157	669	4.2
1957	Jim Shofner, hb	131	682	5.2
1958	Jack Spikes, fb	124	580	4.7
1959	Jack Spikes, fb	140	660	4.7
1960	R. E. Dodson, fb	70	276	3.9
1961	Tommy Crutcher, fb	148	577	3.9

Note: *Data not available on other games.

1962	Tommy Crutcher, fb	106	533	5.0
1963	Tommy Crutcher. fb	108	473	4.4
1964	Jim Fauver, hb	154	789	5.1
1965	Kenny Post, fb	150	555	3.7
1966	Ross Montgomery, hb	109	467	4.5
1967	Ross Montgomery, hb	198	700	3.5
1968	Ross Montgomegy, hb	170	645	3.8
1969	Marty Whelan, hb	153	657	4.3
1970	Raymond Rhodes, hb	176	786	4.5
1971	Bobby Davis. fb	130	701	5.4
1972	Mike Luttrell, hb	178	906	5.1
1973	Mike Luttrell, hb	208	865	4.2
1974	Mike Luttrell, fb	161	541	3.4
1975	Ronnie Littleton, hb	88	232	2.6
1976	Tony Accomando, hb	88	283	3.2
1977	Jimmy Allen, rb	125	445	3.5

LEADING FROG PASSERS SINCE 1928

Year	Player	Att.	Comp.	NYG
1928	*Howard Grubbs (7 games)	85	28	509
1929	*Howard Grubbs (8 games)	107	51	836
1930	*Vance Woolwine			
1930	(9 games)	71	22	308
1931	*Grassy Hinton (6 games)	17	13	206
1932	*Hubert Dennis (8 games)	39	20	432
1933	*John Kitchen (10 games)	40	17	304
1934	Sam Baugh	171	69	883
1939	Sam Baugh	210	97	1,240
1936	Sam Baugh	206	104	1,261
1937	David O'Brien	237	96	947
1938	David O'Brien	166	93	1,509
1939	Glenn Cowart	106	52	683
1940	Kyle Gillespie	77	29	319
1941	Emery Nix	84	31	620
1942	Emery Nix	154	66	674
1943	Jim Lucas	133	45	608
1944	Joe Kucera	47	29	316
1945	Leon Joslin	143	69	954
1946	Leon Joslin	23	8	149
1947	Lindy Berry	67	31	429
1948	Lindy Berry	134	61	706
1949	Linby Berry	220	106	1,445
1950	Gilbert Bartosh	150	77	1,023
1951	Ray McKown	120	61	860
1952	Ray McKown	146	74	895
1953	Ray McKown	91	36	564
1954	Ron Clinkscale	57	21	341
1955	Chuck Curtis	68	36	608
1956	Chuck Curtis	119	53	867
1957	Dick Finney	37	14	230
1958	Hunter Enis	103	51	585
1959	Donald George	62	24	315
1960	Sonny Gibbs	111	47	473
1961	Sonny Gibbs	137	71	999
1962	Sonny Gibbs	169	89	1.013
1963	Gray Mills	96	45	523
1964	Kent Nix	117	51	624
1965	Kent Nix	106	50	634
1966	Rick Bridges	86	42	520
1967	P. D. Shabay	99	50	689
1968	Ted Fay	144	70	978

Note: *Data not available on other games.

1969	Steve Judy	283	144	1,677
1970	Steve Judy	247	113	1,327
1971	Steve Judy	139	60	882
1972	Terry Drennan	47	26	310
	Perry Senn	58	26	290
1973	Kent Marshall	110	47	575
1974	Lee Cook	237	106	1,191
1975	Lee Cook	226	105	1,307
1976	Jimmy Dan Elzner	233	100	1,354
1977	Steve Bayuk	250	114	1,474

LEADING FROG RECEIVERS SINCE 1928

Year	Player, Pos.	Caught	Yds.
1928	*Merlin Toler, hb (6 games)	5	102
1928	*Ralph Walker, e (6 games)	6	88
1929	*Clyde Roberson, e (8 games)	12	288
1930	*Cy Leland, hb (9 games)	10	171
1930	*Ad Dietzel, e (9 games)	11	119
1931	*Blanard Spearman, hb (6 games)	10	145
1932	*Jack Langdon, e (8 games)	6	133
1932	*Wallace Myers, e (8 games)	8	107
1933	*Charlie Casper, hb (10 games)	17	293
1934	Walter Roach, e	23	297
1935	L. D. Meyer, e	23	246
1935	Jimmy Lawrence, hb	23	218
1936	Willie Walls, e	19	306
1936	Walter Roach, e	26	289
1937	John Hall, hb	21	203
1938	Earl Clark, hb	20	395
1939	Don Looney, e	30	415
1940	Phil Roach, e	20	181
1941	Frank Kring, hb	11	301
1941	Bruce Alford, e	18	186
1942	Van Hall, hb	27	235
1942	Bruce Alford, e	16	251
1943	Bill Marshall, e	12	168
1944	Merle Gibson, e	19	378
1945	Norman Cox, hb	10	237
1945	Jesse Mason, hb	17	171
1946	Fred Taylor, e	11	130
1947	Morris Bailey, e	16	310
1948	Morris Bailey, e	29	344
1949	Morris Bailey, e	37	501
1950	Wilson George, e	23	350
1951	Bob Blair, e	14	320
1952	Bob Blair, e	20	367
1952	Ted Vaught, e	30	336
1953	Ron Fraley, hb	15	209
1954	Ray Taylor, hb	10	219
1955	Ray Taylor, hb	13	189
1956	Jim Swink, hb	19	390
1957	Marvin Lasater, hb	6	124
1958	Marshall Harris, hb	19	265
1959	Harry Moreland, hb	7	92
1959	Bubba Meyer, e	8	88
1960	Buddy Iles, e	24	237
1961	Buddy Iles, e	31	479
1962	Tom Magoffin, e	32	430
1963	Jim Fauver, hb	11	167
1964	Sonny Campbell, e	35	502
1965	Sonny Campbell, e	32	437
1966	Sonny Campbell, e	33	442
1967	Bill Ferguson, e	27	419
1968	Linzy Cole, se	21	368
1969	Jerry Miller, se	41	569

Note: *Data not available on other games.

1970	Frankie Grimmett, te	27	286
1971	Ronnie Peoples, te	15	185
1972	Steve Patterson, se	22	255
1973	Steve Patterson, fl	19	248
1974	Mike Luttrell, fb	35	252
1975	Mike Renfro, se	49	810
1976	Mike Renfro, se	42	773
1977	Mike Renfro, se	50	794

LEADING FROG PUNTERS SINCE 1928

Year	Player, Pos.	TK	Yds.	Avg.
1928	Merlin Toler, qb (6 games)	36	1,219	33.8
1929	*Vance Woolwine, qb (4 games)	13	496	38.2
1930	*Grassy Hinton, qb (9 games)	54	1,943	35.9
1931	*Grassy Hinton, qb (6 games)	30	1,176	39.2
1932	*Buster Brannon, qb (8 games)	43	1,651	38.4
1933	*Dan Harston, fb (10 games)	40	1,501	37.5
1934	Sam Baugh, qb	43	1,821	42.3
1934	Jimmy Lawrence, hb	49	1,795	36.6
1935	Sam Baugh, qb	66	2,837	43.0
1936	Sam Baugh, qb	89	3,450	38.7
1937	David O'Brien, qb	64	2,124	33.1
1938	Jack Odle, qb	19	789	41.5
1938	Connie Sparks, fb	28	970	34.7
1939	Kyle Gillespie, qb	35	1,358	38.8
1940	Connie Sparks, fb	31	1,270	41.0
1940	Kyle Gillespie, qb	41	1,547	37.7
1941	Kyle Gillespie, qb	37	1,317	35.6
1942	Trotter Adams, e	60	2,080	34.7
1943	Jim Lucas, qb	61	2,269	37.2
1944	Ransom Jackson, hb	58	1,721	29.7
1945	Leon Joslin, qb	28	994	34.4
1945	Jesse Mason, hb	44	1,393	31.7
1946	Carl Knox, qb	36	1,287	35.8
1947	Carl Knox, qb	83	3,302	41.0
1948	Leon Joslin, qb	65	2,237	34.4
1949	Jimmy Hickey, wb	28	1,106	39.5
1950	Jimmy Hickey, wb	38	1,361	35.8
1951	Ray McKown, qb	43	1,613	37.5
1952	Ray McKown, qb	72	2,637	36.6
1953	Ray McKown, qb	33	1,286	38.9
1954	Ray Taylor, hb	44	1,845	41.9
1955	Ray Taylor, hb	25	883	35.3
1956	Ken Wineburg, hb	18	592	32.9
1957	Jimmy Gilmore, e	30	1,120	35.0
1958	Jimmy Gilmore, e	34	1,224	36.0
1959	Jimmy Gilmore, e	26	921	35.4
1960	Donald George, qb	33	1,236	37.5
1961	Garry Tmomas, spec	40	1,545	38.6
1962	Garry Ohomas, spec	41	1,592	38.8
1963	Garry Thomas, spec	49	1,804	40.9
1964	Jim Fauver, hb	51	1,836	36.0
1965	Donnie Gibbs, spec	62	2,342	37.8
1966	Donnie Gibbs, spec	61	2,613	42.5
1967	Donnie Gibbs, spec	74	2,896	39.1
1968	Mike Hall, hb	51	2,119	41.6
1969	Marty Whelan, hb	37	1,401	37.1
1970	Royce Muffman, spec	22	801	36.4
1971	John Hetherly, te	33	1,200	36.4
	Kent Marshall, qb	35	1,270	36.3
1972	Greg Anderson, spec	75	2,903	38.7

Note: *Data not available on other games.

1973	Greg Anderson, spec	72	2,745	38.1
1974	Greg Anderson, spec	75	2,805	37.4
1975	Lee Cook, qb	60	2,379	39.7
1976	Cameron Young, spec	84	3,230	38.5
1977	Cameron Young, spec	77	3,199	41.5

Note: *Data not available on other games.

TCU SOUTHWEST CONFERENCE FOOTBALL ATTENDANCE RECORDS

Home Games:

Arkansas-44,415, 1966
Baylor-35,000 (est.), 1960
Rice-28,000 (est.), 1955
SMU-40,000 (est.), 1959
Texas-42,392, 1962
A&M-47,000 (est.) 1957
Texas Tech-25,834, 1962

Road Games:

Arkansas-42,100, 1971 (Fayetteville)
50,000 1969 (Little Rock)
Baylor-35,816. 1955
Houston-18,263 in 1976
Rice-55,000, 1958
SMU-67,435, 1948
Texas A&M-44,055 in 1976
Texas-63,500 in 1971
Texas Tech-42,124 in 1977

Note: All-time crowd to see a TCU team play was 87,439 for the Ohio State game at Columbus in 1973.

Quarterback Steve Bayuk (12) is off and running for a first down last season--and he's expected to do more of the same in 1978.

100-YARD RUSHING CLUB

PLAYER	YARDS	OPPONENT	YEAR
Bobby Davis	247	UT-Arlington	1970
Jim Swink	235	Texas	1955
Ross Montgomery	213	Baylor	1967
Mike Luttrell	180	Texas Tech	1973
Ross Montgomery	177	Baylor	1968
Gil Bartosh	174	Rice	1950
Cy Leland	173	ACC	1930
James Hodges	170	Texas A&M	1970
Bobby Davis	167	Oklahoma St.	1971
Jim Fauver	166	Clemson	1964
Steve Landon	166	Texas Tech	1965
Norman Bulaich	164	Texas Tech	1966
Steve Judy	163	Baylor	1969
Jim Swink	158	Baylor	1955
Bobby Jack Floyd	155	Rice	1950
Raymond Rhodes	155	Texas Tech	1970
Norman Bulaich	154	Iowa	1968
Ron Clinkscale	152	SMU	1952
Blanard Spearman	149	Arkansas	1932
Jim Swink	147	Texas	1954
Jim Swink	144	Texas A&M	1954
Ken Wineburg	141	Kansas	1956
Mike Luttrell	140	Indiana	1972
John Morton	139	Rice	1949
Jim Swink	139	Alabama	1955
Jim Swink	137	Kansas	1955
Mike Luttrell	137	Texas A&M	1972
Mike Luttrell	137	Rice	1973
Steve Judy	136	Texas A&M	1970
Ray McKown	135	Texas A&M	1952
Marty Whelan	134	Texas A&M	1969
Jim Swink	134	Texas Tech	1955
Mike Luttrell	133	Baylor	1973
Mike Luttrell	133	SMU	1973
Marty Whelan	132	Rice	1969
Gil Bartosh	131	Oklahoma A&M	1950
Jim Swink	131	SMU	1955
Jack Spikes	130	Kansas	1959
Norman Bulaich	130	Rice	1969
Jimmy Allen	126	Rice	1977
Tommy Crutcher	125	SMU	1962
Bobby Davis	125	UT-Arlington	1971
Jim Swink	124	Miami	1955
Ken Wineburg	124	Alabama	1956
Mike Luttrell	122	Tulsa	1972
Jim Swink	122	Texas	1956
Ken Wineburg	122	Texas Tech	1956
Cy Leland	121	Hardin-Simmons	1929
Tommy Crutcher	121	Texas Tech	1963
Jim Fauver	120	Kansas	1964
Emery Nix	118	UCLA	1942
Connie Sparks	117	Arkansas	1938
Raymond Rhodes	116	Texas	1970
Kent Marshall	115	Indiana	1972
Lindy Berry	115	SMU	1946
James Lucas	115	Rice	1943
Larry Harris	113	Baylor	1971
Jim Swink	112	Texas Tech	1956
Cy Leland	111	Texas Tech	1929
Larry Bulaich	110	Baylor	1964
Jack Spikes	110	Arkansas	1958
Jim Shofner	109	Alabama	1957
Davey O'Brien	109	Rice	1938
Hal McClure	109	SMU	1936
Cy Leland	109	Texas A&M	1929
Henry Crowsey	108	Rice	1954
Larry Harris	107	UT-Arlington	1970
Buddy Dike	107	Rice	1956
James Lucas	107	Arkansas	1943
Ronnie Littleton	107	Rice	1973
Jim Shofner	106	Kansas	1957
Buster Brannon	105	Austin College	1932
Buddy Dike	105	Alabama	1956
James Lucas	105	Oklahoma A&M	1943
Mike Luttrell	104	Rice	1972
Pete Stout	103	Miami	1947
Howard Grubbs	103	SMU	1929
Marvin Lasater	102	Pittsburg	1959
Howard Grubbs	101	Texas A&M	1929
Beecher Montgomery	101	Kansas	1942
Marty Whelan	101	Texas Tech	1969
Billy Sadler	100	Texas Tech	1972
Red Oliver	100	Texas	1932
Howard Grubbs	100	Texas Tech	1929

TCU ALL-TIME CONFERENCE RECORD

YEAR	WON	LOST	TIED	RANK	COACH
1923	2	1	0	3rd	Madison Bell
1924	1	5	0	8th	Madison Bell
1925	2	1	1	T-2nd	Madison Bell
1926	1	1	2	5th	Madison Bell
1927	1	2	2	5th	Madison Bell
1928	3	2	0	T-3rd	Madison Bell
1929	4	0	1	1st	Francis Schmidt
1930	4	2	0	3rd	Francis Schmidt
1931	4	1	1	2nd	Francis Schmidt
1932	6	0	0	1st	Francis Schmidt
1933	4	2	0	T-2nd	Francis Schmidt
1934	3	3	0	4th	Dutch Meyer
1935	5	1	0	2nd	Dutch Meyer
1936	4	1	1	2nd	Dutch Meyer
1937	3	1	2	2nd	Dutch Meyer
1938	6	0	0	1st	Dutch Meyer
1939	1	5	0	6th	Dutch Meyer
1940	2	4	0	5th	Dutch Meyer
1941	4	1	1	T-2nd	Dutch Meyer
1942	4	2	0	3rd	Dutch Meyer
1943	1	4	0	T-5th	Dutch Meyer
1944	3	1	1	1st	Dutch Meyer
1945	3	3	0	T-3rd	Dutch Meyer
1946	2	4	0	T-5th	Dutch Meyer
1947	2	3	1	4th	Dutch Meyer
1948	1	4	1	6th	Dutch Meyer
1949	3	3	0	T-3rd	Dutch Meyer
1950	3	3	0	T-3rd	Dutch Meyer
1951	5	1	0	1st	Dutch Meyer
1952	2	2	2	4th	Dutch Meyer
1953	1	5	0	T-6th	Abe Martin
1954	1	5	0	6th	Abe Martin
1955	5	1	0	1st	Abe Martin
1956	5	1	0	2nd	Abe Martin
1957	2	4	0	T-5th	Abe Martin
1958	5	1	0	1st	Abe Martin
1959	5	1	0	T-1st	Abe Martin
1960	3	3	1	5th	Abe Martin
1961	2	4	1	5th	Abe Martin
1962	5	2	0	3rd	Abe Martin
1963	2	4	1	5th	Abe Martin
1964	3	4	0	6th	Abe Martin
1965	5	2	0	T-2nd	Abe Martin
1966	2	5	0	T-6th	Abe Martin
1967	4	3	0	T-3rd	Fred Taylor
1968	2	5	0	T-6th	Fred Taylor
1969	4	3	0	T-3rd	Fred Taylor
1970	3	4	0	T-4th	Fred Taylor
1971	5	2	0	3rd	Jim Pittman Billy Tohill
1972	2	5	0	T-7th	Billy Tohill
1973	1	6	0	7th	Billy Tohill
1974	0	7	0	8th	Jim Shofner
1975	1	6	0	T-7th	Jim Shofner
1976	0	8	0	9th	Jim Shofner
1977	1	7	0	8th	F. A. Dry

SOUTHWEST CONFERENCE CHAMPIONS

1915 - Oklahoma
1916 - No champion
1917 - Texas A&M
1918 - No champion
1919 - Texas A&M
1920 - Texas
1921 - Texas A&M
1922 - Baylor
1923 - SMU
1924 - Baylor
1925 - Texas A&M
1926 - SMU
1927 - Texas A&M
1928 - Texas
1929 - TEXAS CHRISTIAN
1920 - Texas
1931 - SMU
1932 - TEXAS CHRISTIAN
1933 - No champion
1934 - Rice
1935 - SMU
1936 - Arkansas
1937 - Rice
1938 - TEXAS CHRISTIAN
1939 - Texas A&M
1940 - Texas A&M and SMU
1941 - Texas A&M
1942 - Texas
1943 - Texas
1944 - TEXAS CHRISTIAN
1945 - Texas
1946 - Rice and Arkansas
1947 - SMU
1948 - SMU
1949 - Rice
1950 - Texas
1951 - TEXAS CHRISTIAN
1952 - Texas
1953 - Texas and Rice
1954 - Arkansas
1955 - TEXAS CHRISTIAN
1956 - Texas A&M
1957 - Rice
1958 - TEXAS CHRISTIAN
1959 - TEXAS CHRISTIAN - Texas and Arkansas
1960 - Arkansas
1961 - Arkansas and Texas
1962 - Texas
1963 - Texas
1964 - Arkansas
1965 - Arkansas
1966 - SMU
1967 - Texas A&M
1968 - Texas and Arkansas
1969 - Texas
1970 - Texas
1971 - Texas
1972 - Texas
1973 - Texas
1974 - Baylor
1975 - Arkansas, Texas & A&M and Texas
1976 - Texas Tech and Houston
1977 - Texas

FROG BOWL RESULTS

TCU's football teams have played in 12 Bowl games, with the first the 1936 Sugar Bowl at New Orleans where Sam Baugh and his Frog mates nipped LSU, 3-2 In those 12 bouts, TCU has won four, lost seven, and tied one.

TCU has played in every major Bowl except the Rose, one they just missed in 1935 when SMU won the game between the undefeated elevens. During Abe Martin's thirteen years as head coach the Frogs were in five bowl games.

The TCU Bowl Record:

'36 SUGAR BOWL: TCU 3. LSU 2.
'37 COTTON BOWL: TCU 16, Marquette 6.
'39 SUGAR BOWL: TCU 15, Carnegie Tech 7.
'42 ORANGE BOWL: Georgia 40, TCU 26.
'45 COTTON BOWL: Oklahoma A&M 34, TCU 0.
'48 DELTA BOWL: Mississippi 13, TCU 9.
'52 COTTON BOWL: Kentucky 20, TCU 7.
'56 COTTON BOWL: Mississippi 14, TCU 13.
'57 COTTON BOWL: TCU 28, Syracuse 27.
'59 COTTON BOWL: TCU 0, Air Force Academy 0
'59 BLUEBONNET BOWL: Clemson 23, TCU 71.
'65 SUN BOWL: Texas Western 13, TCU 12.

TCU
BOWL RECORDS

TEAM

Total games played: 12
Record: Won 4, Lost 7, Tied 1
Most consecutive appearances: 2 (1936 Sugar-1937 Cotton) and (1956 Cotton-1957 Cotton) and (1959 Cotton-1959 Bluebonnet)
Most points scored: 28 (1957 Cotton vs. Syracuse)
Most points allowed: 40 (1942 Orange vs. Georgia)
Fewest points scored: 0 (1945 Cotton vs. Okla. A&M) and (1959 Cotton vs. Air Force)
Fewest points allowed: 0 (1959 Cotton vs. Air Force)
Largest victory margin: 10 (1937 Cotton vs. Marquette, 16-6)
Largest defeat margin: 34 (1949 Cotton vs. Oklahoma A&M 0-34)
Most yards total offense: 366 (1939 Sugar vs. Carnegie Tech)
Most plays total offense: 78 (1965 Sun vs. Texas Western)
Fewest yards total offense: 105 (1945 Cotton vs. Oklahoma A&M)
Fewest plays total offense:37 (1936 Sugar vs. LSU) and (1945 Cotton vs. Okla. A&M)
Most first downs: 18 (1937 Cotton vs. Marquette) and (1965 Sun vs. Texas Western)
Fewest first downs: 5 (1945 Cotton vs. Oklahoma A&M)
Most yards rushing: 233 (1956 Cotton vs. Mississippi)
Most rushing: 54 (1956 Cotton vs. Mississippi)
Fewest yards rushing: 59 (1942 Orange vs. Georgia)
Fewest rushes: 27 (1945 Cotton vs. Oklahoma A&M)
Most yards passing: 225 (1939 Sugar vs. Carnegie Tech)
Fewest yards passing: 20 (1956 Cotton vs. Mississippi)
Most passes attempted: 28 (1939 Sugar vs. Carnegie Tech) and (1965 Sun vs. Texas Western)
Fewest passes attempted: 5 (1956 Cotton vs Mississippi)
Most passes completed: 17 (1939 Sugar vs. Carnegie Tech)
Fewest passes completed: 2 (1956 Cotton vs. Mississippi)
Most passes intercepted by: 4 (1942 Orange vs. Georgia) and (1948 Delta vs. Mississippi)
Most passes had intercepted: 6 (1942 Orange vs. Georgia)
Best punting average: 48.5 (1965 Sun vs. Texas Western, 4 kicks)
Worst punting average: 29.0 (Cotton vs. Mississippi, 5 kicks)
Most punts: 14 (1936 Sugar vs. LSU)
Fewest punts: 1 (1939 Sugar vs. Carnegie Tech.)
Most penalties: 8 (1956 Cotton vs. Mississippi) and (1959 Cotton vs. Air Force)
Fewest penalties: 1 (1942 Orange vs. Georgia)
Most yards penalized: 80 (1956 Cotton vs. Mississippi)
Fewest yards penalized: 10 (1939 Sugar vs. Carnegie Tech)
Most fumbles lost: 3 (1959 Cotton vs. Air Force) and (1965 Sun vs. Texas Western)
Most opponents fumbles recovered: 3 (1957 Cotton vs. Syracuse) and (1959 Cotton vs. Air Force)
Most punt returns: 4 (1936 Sugar vs. LSU) and (1937 Cotton vs. Marquette) and (1959 Cotton vs. Air Force)
Most yards punt returns: 56 (1942 Orange vs. Georgia, 1 return)
Most kickoff returns: 5 (1942 Orange vs. Georgia) and (1959 Bluebonnet vs. Clemson)
Most yards kickoff returns: 118 (1959 Bluebonnet vs. Clemson, 5 returns)
Most touchdowns: 4 (1942 Orange vs. Georgia) and (1957 Cotton vs. Syracuse)
Most PATs kicked: 4 (1957 Cotton vs. Syracuse)

INDIVIDUAL

Most yards total offense: 233 (Davey O'Brien, 1939 Sugar vs. Carnegie Tech, 225 pass, 8 rush)
Most plays total offense: 34 (Kent Nix, 1965 Sun vs. Texas Western, 27 pass, 7 rush)
Most yards rushing: 115 (Bobby Jack Floyd, 1952 Cotton vs. Kentucky, 14 rushes)
Most rushes: 19 (Jim Swink, 1958 Cotton vs. Mississippi)
Most yards passing: 225 (Davey O'Brien, 1939 Sugar vs. Carnegie Tech, 17 of 27)
Most passes attempted: 27 (Davey O'Brien, 1939 Sugar vs. Carnegie Tech) and (Kent Nix, 1965 Sun vs. Texas Western)
Most passes completed: 17 (Davey O'Brien, 1939 Sugar vs. Carnegie Tech)

Most passes intercepted: 2 (Sam Baugh, 1936 Sugar vs. LSU) and (Ki Aldrich, 1937 Cotton vs. Marquette) and (Dean Bagley, 1942 Orange vs. Georgia)
Most yards interception returns: 40 (Jim Woodfin, 1942 Orange vs. Georgia)
Most yards tandem offense: 122 (Johnny Hall, 1930 Sugar vs. Carnegie Tech, 75 receiving, 47 rush)
Most passes caught: 7 (Earl Clark, 1939 Sugar vs. Carnegie Tech)
Most yards receiving: 81 (Earl Clark, 1939 Sugar vs. Carnegie Tech)
Most punts: 14 (Sam Baugh, 1946 Sugar vs. LSU)
Best punting average: 48.5 (Donnie Gibbs, 1965 Sun vs. Texas Western, 4 kicks)
Most punt returns: 4 (Jim Swink, 1956 Cotton vs. Mississippi)
Most yards punt return: 56 (Beecher Montgomery, 1942 Orange vs. Georgia)
Most kickoff returns: 3 (Frank Kring, 1942 Orange vs. Georgia) and (Marshall Harris, 1959 Bluebonnet vs. Clemson)
Most yards kickoff returns: 79 (Marshall Harris, 1959 Bluebonnet vs. Clemson)
Most touchdowns: 2 (L.D. Meyer, 1937 Cotton vs. Marquette) and (Bruce Alford, 1942 Orange vs. Georgia) and (Jim Swink, 1956 Cotton vs. Mississippi)
Most points: 16 (L.D. Meyer, 1937 Cotton vs. Marquette)
Most touchdown passes thrown: 2 (Kyle Gillespie, 1942 Orange vs. Georgia) and (Chuck Curtis, 1957 Cotton vs. Syracuse)
Most touchdown passes caught: 2 (L.D. Meyer, 1937 Cotton vs. Marquette) and (Bruce Alford, 1942 Orange vs. Georgia)
Most PAT kicks attempted: 4 (Harold Pollard 1957 Cotton vs. Syracuse)
Most PAT kicks made: 4 (Harold Pollard, 1957 Cotton vs. Syracuse)
Longest run from scrimmage: 43 (Bobby Jack Floyd, 1952 Cotton vs. Kentucky)
Longest pass: 55 (Sam Baugh-L.D. Meyer, 1937 Cotton vs. Marquette)
Longest kickoff return: 33 (Jim Swink, 1957 Cotton vs. Syracuse)
Longest interception return: 40 (Jim Woodfin, 1942 Orange vs. Georgia)
Longest punt return: 56 (Beecher Montgomery, 1942 Orange vs. Georgia)
Longest punt: 70 (Sam Baugh, 1936 Sugar vs. LSU)
Longest field goal: 36 (Taldon Manton, 1936 Sugar vs. LSU

OPPONENT TEAM

Most first downs: 20 (Oklahoma A&M, 1949 Cotton)
Fewest first downs: 8 (Carnegie Tech, 1939 Sugar)
Most yards total offense: 494 (Oklahoma A&M, 1945 Cotton)
Fewest yards total offense: 185 (Marquette, 1937 Cotton)
Most plays total offense: 77 (Oklahoma A&M, 1945 Cotton, 60 rush, 17 pass)
Fewest plays total offense: 49 (Carnegie Tech, 1939 Sugar, 41 rush, 8 pass)
Most yards rushing: 295 (Oklahoma A&M, 1945 Cotton)
Fewest yards rushing: 12 (Texas Western, 1965 Sun)
Most rushes: 60 (Oklahoma A&M, 1945 Cotton)
Fewest rushes: 24 (Texas Western, 1965 Sun)
Most yards passing: 290 (Georgia, 1942 Orange)
Fewest yards passing: 59 (Carnegie Tech, 1939 Sugar)
Most passes attempted: 34 (Texas Western, 1965 Sun)
Fewest passes attempted: 7 (Syracuse, 1957 Cotton)
Most passes completed: 21 (Texas Western, 1965 Sun)
Fewest passes completed: 3 (LSU, 1936 Sugar) and (Carnegie Tech, 1939 Sugar) and (Syracuse, 1957 Cotton)
Most touchdown passes: 4 (Georgia, 1942 Orange)
Best punting average: 46.5 (Syracuse, 1957 Cotton)
Worst punting average: 21.0 (Georgia, 1942 Orange)
Most punts: 13 (LSU, 1936 Sugar)
Fewest punts: 2 (Syracuse, 1957 Cotton)
Most penalties: 8 (Georgia, 1942 Orange)
Fewest penalties: 1 (Syracuse, 1957 Cotton)
Most yards penalized: 80 (Mississippi, 1956 Cotton)
Fewest yards penalized: 5 (Syracuse, 1957 Cotton)
Most punt returns: 7 (LSU, 1936 Sugar)
Most yards punt returns: 70 (Marquette, 1937 Cotton)
Most kickoff returns: 5 (Marquette, 1937 Cotton) and (Carnegie Tech, 1939 Sugar) and (Syracuse, 1957 Cotton)
Most yards kickoff returns: 123 (Syracuse, 1957 Cotton)
Most touchdowns: 6 (Georgia, 1942 Orange)
Most PAT kicks attempted: 6 (Georgia, 1942 Orange)
Most PAT kicks made: 4 (Georgia, 1942 Orange) and (Oklahoma A&M, 1945 Cotton)

HISTORICAL

HISTORY OF TCU FOOTBALL

General - The 1978 team will be the 82nd to take the field for TCU since 1896. Through all the years, with the exception of 1900, Purple clubs have competed on an organized basis. Even in war years and through the depression, a Horned Frog outfit has done battle on the gridiron.

The long history of the game at the university falls into three divisions: the independent days; the TIAA era; and the period of Southwest Conference play.

Beginnings - The new fangled game of football, created in the East, made a quiet and unofficial appearance on the TCU campus. AddRan College, as it was then known, was located at Waco, Texas. In 1896, some of the more robust students banded together to form a team and that season three games were played. The first contest was an 8-6 victory over Toby's Business College of Waco and the other two games were with the Houston Heavyweights, a town team.

By 1897 the new sport had progressed to a point where the first coach was handling the team. Joe J. Field was the new coach and his club won three games, including a first victory over Texas A&M. The only loss was to University of Texas 10-18. Those games with the Aggies and Longhorns launched football feuds that carry on to this day. In 1899, the first game with Baylor was played to launch another traditional rivalry. In 1902, the name of the school was changed to Texas Christian University and the nickname Horned Frogs" was adopted sometime in this period.

TIAA Era - In 1909, the university became a member of the old TIAA (Texas Intercollegiate Athletic Association). Several teams made outstanding records. The 1912 team had an 8-1 won-lost record, with the loss again to Texas, a team that the Frogs did not beat until 1929.

In 1920, a post World War I team made TCU's best record to that date, winning nine straight games in the regular season. However, a post-season game was booked with the famed "Prayin' Colonels" of Centre College and that was a mistake. Centre trounced the Purple, 63-7. L.R. (Dutch) Meyer was an end on that TCU team.

Southwest Conference Era - In 1923, TCU was admitted to the still-young Southwest Athletic Conference which was destined to become the major athletic association of the Southwest. The Frogs played three games that counted in the standings that year.

As the "baby" member of the circuit the next few years, the Frogs made a very fine record. In 1924, they won 1 and lost 5 to finish in the cellar for the only time until 1953 when they tied for that dubious honor. In 1925, they were third with a 2-1-1 mark and in 1928 were third with a 3-2-0.

In 1929, under the late Francis Schmidt, TCU won its first SWC title. Led by Quarterback Howard Grubbs, later executive secretary of the Conference and the Frogs' first great passer, the Christians won four straight league games. They clinched their title in a 7-7 tie with SMU in the final contest of the year.

During Schmidt's regime, which lasted through the 1933 campaign, the Frogs were double tough. They were third in 1930, second in 1931 and won the title again in 1932 with a perfect 6-0 record. It was the first time that one Conference team had defeated all the others in the circuit since a round robin had not been played in the earlier days.

The Dutch Meyer Era - In 1934, when Schmidt went to Ohio State, Leo R. (Dutch) Meyer became Frog coach. For the next 19 years, he turned out top teams and produced such standouts as Sammy Baugh, David O'Brien, Ki Aldrich and many others.

During Baugh's playing days, the Frogs won 8 and lost 4 in 1935; and won 9, lost 2 and tied 2 in 1936. As a junior Baugh led the club to a 3-2 victory in the Sugar Bowl but was never able to take a SWC crown.

David O'Brien took over leadership of the Frogs in 1937-1938 and his senior year, paced the Christians to their best record in history. The '38 eleven is considered one of the best in Conference annals and won 11 straight games, including a 15-7 triumph over Carnegie Tech in the Sugar Bowl. The club scored 269 points to 60 for all opponents and was never behind except in the Sugar Bowl contest. They were named National Champions.

In 1941, TCU finished a stout second and then won the championship in 1944. The Dutchman's last crown came in 1951, two years before he became full-time athletic director. He retired in June 1963.

The Abe Martin Era - When Meyer retired from coaching in 1953 to remain only as the athletic director, his backfield assistant, Othol (Abe) Martin, took over the head reins. Abe installed the popular T-tactics and in just three short years had found the championship formula. His 1955 club, led by All-American Jim Swink, waltzed to 9 victories in 10 games, the only loss being to Texas A&M.

Swink and Company almost made it again in 1956, losing only to champion Texas A&M, 7-6, in a rain-marred contest. But, in 1958, Abe found the victory formula again with good quarterbacking and defense. In 1959, the Frogs overcame the critics to tie Texas and Arkansas for the crown, posting a 5-1 record. During his 14-year regime Martin compiled a 74-64-7 record, took the Frogs to five bowl games and produced seven All-Americans.

The Recent Years - For the past decade, TCU football has had its problems. Fred Taylor, a former Frog player and veteran freshman coach, replaced Martin following the 1966 season. He was head man for four seasons with his best record being 4-6. Jim Pittman was hired from a successful bowl campaign at Tulane, but tragedy struck midway through the 1971 season when Pittman was felled by a fatal heart attack during the Baylor game. His chief aide, Billy Tohill, took over and piloted TCU through the 1973 season. Then another former Frog grid great, Jim Shofner, was hired from the San Francisco 49ers. He was replaced by F.A. Dry following the winless 1976 season.

TCU'S NATIONAL RANKINGS

1959- Ranked No. 7 by the Associated Press and No. 8 by the United Press International. Paced by All-Americans Jack Spikes and Don Floyd, the Horned Frogs chalked up a seven-game winning streak to tie Arkansas and Texas for the Southwest Conference championship. The Purples, who ended the regular season with an 8-2 record, fell to Clemson in the firstBluebonnet Bowl, 23-7.

1958-Ranked No. 9 by the United Press International and No. 10 by the Associated Press. The Horned Frogs breezed to an 8-2 record and the SWC title on the passing of Hunter Enis, the running of Jack Spikes and Marvin Lasater and the great line play of All-American Don Floyd. The Purples met Air Force Academy in the Cotton Bowl and the two played to a 0-0 tie.

1955- Ranked No. 5 by the Associated Press and No. 6 by the United Press International. Led by All-Americans Jim Swink, who broke all TCU rushing and scoring records, and center Hugh Pitts, the Horned Frogs swept to a 9-1 record and the SWC title. The purples fell to Johnny Vaught's Mississippi team in the Cotton Bowl, 14-13.

1951- Ranked No. 10 by the United Press International. Coach Dutch Meyer's last SWC championship team compiled a 6-4 record and lost to Kentucky in the Cotton Bowl, 20-7.

1938- Ranked No. 1 by all the rating systems, TCU's only undefeated and untied team won the SWC championship and then the Sugar Bowl game over Carnegie Tech, 15-7. The 1938 line-up included three All-Americans-David O'Brien, who was the first and only man to date to win the Camp, Heisman and Maxwell trophies the same year, Ki Aldrich and I. B. Hale.

1936-Ranked No. 5 in the nation. Compiling a 9-2-2 record, the Frogs were paced by quarterback Sammy Baugh in his second All-American year. Finishing second in the SWC race after defeating the champions, Arkansas, 18-14, the Purples were invited to the first Cotton Bowl game, defeating Marquette 16-6. They were ranked No. 5 after New Year's Day.

1935-Ranked No. 1 in the nation in the final report of the Williamson System, the only rating organization to publish a list after the New Year's Day bowl games and ranked among the top five teams in the country by all rating systems at the conclusion of the regular season. Featuring All-Americans Sammy Baugh and Darrell Lester, the Frogs won 11 straight games before falling to SWC-champion SMU in the final game of the regular season. The Purples went to the Sugar Bowl and downed LSU 3-2.

1932-Ranked No. 5 in the nation by most rating systems. The 1932 Frogs were undefeated, were tied only by LSU, and were the first team in history to defeat every other member team in the SWC.The SWC Champions boasted seven all-SWC players and one All-American, guard Johnny Vaught.

1929-Ranked among the top teams in the country, in an era before Southwest football had actually come into national prominence. The 1929 Frogs won TCU its first Southwest Conference title. Only blot on their record was a 7-7 tie with SMU.

HORNED FROGS IN ALL-STAR GAMES

Shrine East-West Game in San Francisco

1927-Rags Matthews, e
1930-Mike Brumbelow, g
Noble Atkins, c
1944-Clyde Flowers, t
1949-Don Narrell, t
Lindy Berry, qb
1953-Robert Blair, e
1954-Morgan Williams, t
1955-Ron Clinkscale, b
1957-Jim Shofner, b
1960-Ramon Armstrong, g
Don Floyd, t
Jack Spikes, fb
1960-(Dec.)-Arvie Martin,
Bob Lilly, t
1961-Ray Pinion, g
Robert Plummer, t
Buddy Iles, e
1962-Sonny Gibbs, qb
1963-Tommy Crutcher, fb
Robert Mangum, g
1965-Steve Garmon, g
Ken Henson, c
1966-Frank Horak, db
1968-Ross Montgomery, hb
1970-Bob Creech, de

Senior Bowl Game in Mobile, Alabama

1957-Charles Curtis, qb
Joe Williams, c
1958-John Groom, g
1960-Don Floyd, t
1966-Frank Horak, db
1969-Ross Montgomery, hb
1973-Guy Morriss, og
1977-Mike Renfro, e

All-America Bowl in Tampa, Florida

1971-Steve Judy

Hula Bowl in Honolulu, Hawaii

1954-Morgan Williams, t
1956-Hugh Pitts, c
1957-Jim Swink, hb
Norman Hamilton, t
1960-Jack Spikes, fb
1961-Bob Lilly, t
Arvie Martin, e
1962-Buddy Iles, e
Bobby Plummer, t
1963-Sonny Gibbs, qb
1964-Tommy Joe Crutcher, fb
1965-Ken Henson, c
1967-John Richards, db
1968-F. A. Gresham, c
1969-Ross Montgomery, hb

Coaches All-America Game

1961-Bob Lilly, t
1962-Ray Pinion, g
1964-Tommy Joe Crutcher, fb
Robert Mangum, g
1973-Guy Morriss, og
1974-Berl Simmons, spec.
Charlie Davis, dt
1976-Ronald Parker, te

Chicago College All-Star Game

1933-Ben Boswell, t
1936-James Lawrence, hb
Darrell Lester, e
Taldon Manton, fb
1937-Sammy Baugh, qb
1939-David O'Brien, qb
I. B. Hale, t
Ki Aldrich, c
1942-Bill Crawford, g
1945-Clyde Flowers, t
Merle Gibson, e
1946-Derrell Palmer, t
Bobby Sherrod, g
1948-Weldon Edwards, t
1954-Morgan Williams, t
1956-Hugh Pitts, c
1958-Jim Shofner, hb
1961-Bob Lilly, t
1963-Guy "Sonny" Gibbs, qb
1964-Tommy Crutcher, fb
1973-Guy Morriss, og

Dallas Southwest All-Star Game [1936-1939]

1936-Darrell Lester, c
Wilson Groseclose, t
Rex Clark, hb
Taldon Manton, fb
Charles Needham, e
1937-Drew Ellis, t
Walter Roach, e
Sammy Baugh, qb
1938-Mason Mayne, g
Glynn Rogers, g
1939-Ki Aldrich, c
I. B. Hale, t
David O'Brien, qb
Johnny Hall, hb
Ward Wilkinson, fb

Blue-Gray Game in Montgomery, Alabama

1940-Bobby Sherrod, g
1942-Bruce Alford, e
Derrell Palmer, t
1946-Fred Taylor, e
1948-George Brown, g
1949-Jack Archer, b
Roger McAulley, t
1950-Max Eubank, c
1960-Harry Moreland, hb
1961-Don Jackson, t
1963-Marvin Chipman, hb
1964-Larry Bulaich, hb
Jim Fauver, hb
1966-Doyle Johnson, e
John Richards, hb
Porter Williams, g
1969-Linzy Cole, e
1971-Bobby Davis, fb
Steve Judy, qb
1972-Billy Sadler, ohb
Guy Morriss, og
1973-Charlie Davis, dt
1977-James Wright, te

THE TCU CONSENSUS ALL-AMERICAN

1935-Darrell Lester, center
1936-Sammy Baugh, quarterback
1938-David O'Brien, quarterback
1938-Ki Aldrich, center
1955-Jim Swink, halfback
1959-Don Floyd, tackle
1960-Robert Lilly, tackle

OTHER FROG ALL-AMERICANS

[Named to at least one major selection]

FIRST TEAM

1932-Johnny Vaught, guard
1934-Darrell Lester, center
1935-Sam Baugh, quarterback
1937-I. B. Hale, tackle
1938-I. B. Hale, tackle
1942-Darrell Palmer, tackle
1944-Clyde Flowers, tackle
1949-Lindy Berry, quarterback
1951-Keith Flowers, center
Doug Conaway, tackle
Ray McKown, quarterback
1955-Hugh Pitts, center
1956-Norman Hamilton, tackle
1956-Jim Swink, halfback
1958-Don Floyd, tackle
1959-Jack Spikes, fullback
1963-Tommy Crutcher, fullback

TCU ACADEMIC ALL-AMERICANS

1952-Marshall Harris, tackle
1955-Jim Swink, halfback
1956-Hugh Pitts, center
Jim Swink, halfback
1957-John Nikkel, end
1968-James Ray, guard
1972-Scott Walker, center
1974-Terry Drennan, safety

TCU ALL-SWC SELECTIONS

(At Least One Selection)

FIRST TEAM

1925- Johnny Washmore, c
Harold Brewster, t
Herman Clark, qb

1926- Johnny Washmon, c
Harold Brewster, t
Luther Searborough, t
Raymond Wolf, g
Raymond Matthews, e
Bernard Williams, fb
Herman Clark, qb

1927- Raymond Matthews, e

1928- Mike Brumbelow, g
Jake Williams, t
Howard Grubbs, qb

1929- Mike Brumbelow, g
Howard Grubbs, qb
Noble Atkins, c
Cy Leland, hb
Harlos Green, fb

1930- Noble Atkins, c
Ben Boswell, t

1931- Johnny Vaught, g
Madison Pruitt, e
Blanard Spearman, hb

1932- Johnny Vaught, g
Madison Pruitt, e
Blanard Spearman, hb
J. W. Townsend, c
Lon Evans, g
Ben Boswell, t
Foster Howell, t

1933- Bud Taylor, g
Charley Casper, hb
Johnny Kitchen, hb
Darrell Lester, c
Cy Perkins, t

1934- Jimmy Lawrence, hb
Darrell Lester, c

1935- Walter Roach, e
Darrell Lester, c

1936- Walter Roach, e
Sam Baugh, qb
Tracy Kellow, g
Jimmy Lawrence, hb
Walter Roach, e
Sam Baugh, qb
Ki Aldrich, c

1937- Ki Aldrich, c
I. B. Hale, t
David O'Brien, qb

1938- Ki Aldrich, c
I. B. Hale, t
David O'Brien, qb
Forrest Kline, g
Don Looney, e
Connie Sparks, fb

1939- Durwood Horner, e
Don Loney, e

1940- Bobby Sherrod, g

1941- Bill Crawford, g
Derrell Palmer, t
Bruce Alford, e

1942- Derrell Palmer, t
Bruce Alford, e

1943- Bill Hale, c
Clyde Flowers, t
Jim Lucas, qb

1944- Clyde Flowers, t
Jim Cooper, t
Norman Cox, hb

1946- Weldon Edwards, t

1947- Pete Stout, fb

1948- Lindy Berry, qb
Morris Bailey, e

1949- Lindy Berry, qb
Morris Bailey, e
Harold Kilman, t

1950- Gilbert Bartosh, qb
Billy Moorman, e

1951- Keith Flowers, lb
Ray McKown, qb
Herbert Zimmerman, dg
Alton Taylor, g

1952- Morgan Williams, dt
Ronald Fraley, db
Wayne Martin, de
Bob Blair, oe

1953- Morgan Williams, g

1954- Hugh Pitts, c

1955- Hugh Pitts, c
Jim Swink, hb
Norman Hamilton, t
Charles Curtis, qb
Bryan Engram, e

1956- Jim Swink, hb
Norman Hamilton, t
O'Day Williams, e

1957- Jim Shofner, hb

1958- Donald Floyd, t
Sherrill Headrick, g
Dale Walker, c
Marvin Lasater, hb
Jack Spikes, fb

1959- Donald Floyd, t
Robert Lilly, t
Jack Spikes, fb

1960- Robert Lilly, t
Buddy Iles, e

1961- Don Jackson, t
Ray Pinion, g

1962- Robert Mangum, g
Ben Nix, e

1963- Tommy Crutcher, fb
Steve Garmon, g

1964- Jim Fauver, hb
Steve Garmon, og
Ken Henson, c
Norman Evans, t

1965- Frank Horak, safety
Larry Perry, de

1966- Frank Horak, safety
John Richards, db

1967- Ross Montgomery, hb
Cubby Hudler, db
E. A. Gresham, e
Danny Cross, dt

1968- Larry Adams, dg

1969- James Ray, og
Linzy Cole, fl
Jerry Miller, se

1970- John Ruthstrom, c
Hodges Mitchell, safety

1971- Ronnie Peoples, te
Lyle Blackwood, db

1972- Charlie Davis, dt
Lyle Blackwood, db
Guy Morriss, og
Mike Luttrell, hb
Dede Terveen, lb
Greg Anderson, punter

1973- Mike Luttrell, hb
Dede Terveen, lb
Gene Hernandez, db
Charlie Davis, dt
Allen Hooker, db

1974- Gene Hernandez, db

1975- Mike Renfro, se
Allen Hooker, db

1976- Mike Renfro, se

1977- Mike Renfro, se

ROGERS TROPHY WINNERS

TCU's MOST VALUABLE PLAYER AWARD

1925-Herman Clark, qb
1926-Rags Matthews, e
1927-Merlin Toler, hb
1928-Howard Grubbs, qb
1929-Mike Brumbelow, g
1930-Noble Atkins, c
1931-Harlos Green, fb
1932-Johnny Vaught, g
1933-Charley Casper, hb
1934-Darrell Lester, c
1935-Jimmy Lawrence, hb
1936-Sammy Baugh, qb
1937-Mason Mayne, g
1938-David O'Brien, qb
1939-Durwood Horner, e
1940-Bobby Sherrod, g
1941-Bill Crawford, g
1942-Bruce Alford, e
1943-Clyde Flowers, t
1944-James Cooper, c
1945-Harry Mullins, hb
1946-Fred Taylor, e
1947-Carl Knox, hb
1948-Lindy Berry, qb
1949-Don Narrell, t
1950-Max Eubank, c
1951-Keith Flowers, lb
1952-Wayne Martin, e
1953-Morgan Williams, g
1954-Johnny Crouch, e
1955-Bryan Engram, e
1956-Charles Curtis, qb
1957-Jim Shofner, hb
1958-Dale Walker, c
1959-Jack Spikes, fb
1960-Robert Lilly, t
1961-Sonny Gibbs, qb
1962-Tommy Joe Crutcher, fb
1963-Steve Garmon, g
1964-Jim Fauver, hb
1965-Larry Perry, de
1966-John Richards, db
1967-Cubby Hudler, db
1968-Larry Adams, dt
1969-Linzy Cole, fl
1970-Bob Creech, de
1971-Steve Judy, qb
1972-Mike Luttrell, hb
1973-Gary Whitman, lb
1974-Terry Drennan, db
1975-Lee Cook, qb
1976-Mike Renfro, se
1977-Mike Renfro, se

TCU LETTERMEN'S HALL OF FAME

The 51 members of the Lettermen's Hall of Fame, placed in order by the year they were inducted, are:

1967-M. A. (Fuzz) Baldwin (TCU '10)
L. R. (Dutch) Meyer (TCU '22)
David O'Brien (TCU '39)
L. C. (Pet) Wright(TCU '10)

1968-Sam Baugh (TCU '37)
Milton Daniel (TCU '13)
Howard Grubbs (TCU '30)
Othol (Abe) Martin (TCU '32)

1969-Ki Aldrich (TCU '39)
Lee Bassinger (TCU '34)
Raymond (Rags) Matthews (TCU '28)
Dr. Luther Parker (TCU '14)
Raymond (Bear) Wolf (TCU '27)

1970-Mike Brumbelow (TCU '30)
Herman Clark (TCU '27)
I. B. Hale (TCU '39)
William B. Rattan (TCU '13)
Allie White (TCU '39)

1971-Buster Brannon (TCU '33)
Slim Kinzy (TCU '34)
L. C. Proctor (TCU '08)
Walter Roach (TCU '37)
Johnny Vaught(TCU '33)

1972-Noble Atkins (TCU '32)
Lindy Berry (TCU '50)
John McDiarmid (TCU '31)
John Nelson (TCU '17)
Jim Swink (TCU '57)

1973-Bruce Alford (TCU '42)
Lon Evans (TCU '33)
A. D. "Judge" Green (TCU '23)
Charley Needham (TCU '37)
Johnny Washmon (TCU '27)

1974-Morris "Snake" Bailey (TCU '50)
Bill Crawford (TCU '42)
Dr. Abe Greines (TCU '17)
J. W. "Grassy" Hinton (TCU '32)
Gene Schmidt(TCU '50)

1975-Eugene Briscoe (TCU '24)
Cy Leland (TCU '33)
Mason Mayne (TCU '38)
L. D. Meyer (TCU '37)
Dick O'Neal (TCU '57)

1976-Robert Lilly (TCU'61)
Dick Lowe (TCU '51)
Hugh Pitts (TCU '56)
Harry Taylor (TCU '27)

1977-Charles Coody (TCU '59)
Clyde Flowers (TCU '45)
Norman Hamilton (TCU '57)
Darrell Lester (TCU '36)

FROGS' ALL-TIME FOOTBALL RECORD

(*Denotes home games in Fort Worth, †Denotes games in Waco before 1910)

1896

Coach: None
Captain: Claude McClellan

8	†Toby's Bus. College	6
0	Houston Heavyweights	22
0	†Houston Heavyweights	0
8	W-1, L-1, T-1	28

1897

Coach: Joe J. Field
Captain: Claude McClellan

6	Dallas Univ.	0
10	Texas	18
30	Texas A&M	6
32	Ft. Worth Univ.	0
78	W-3, L-1	24

1898

Coach: James Morrison
Captain: Jeff Sypert

0	†Texas	16
41	Toby's Bus. College	0
0	†Ft. Worth Univ.	0
0	†Texas A&M	16
0	Texas	29
41	W-1, L-3, T-1	61

1899

Coach: None
Captain: Jim V. McClintic

0	†Baylor	0
	W-0, L-0, T-1	

1900

Coach: None
Captain: C.I. Alexander
(No games played)

1901

Coach: None
Captain: Tom Reed

0	†Baylor	36
0	†Baylor	42
0	W-0, L-2	78

1902

Coach: H.E. Hildebrand
Captain: Homer Rowe

0	†Trinity Univ.	28
0	Baylor	0
0	†Texas A&M	22
0	Trinity	17
0	†Baylor	20
0	W-0, L-4, T-1	87

1903

Coach: None
Captain: H.H. Watson

0	†Baylor	14
6	Texas A&M	14
0	Trinity Univ.	30
0	Texas A&M	16
0	†Baylor	5
5	Daniel Baker	10
0	†Texas A&M	11
11	W-0, L-7	100

1904

Coach: C.E. Cronk
Captain: Jack Muse

0	†Baylor	0
0	Texas	40
0	Ft. Worth Univ.	4
0	Texas A&M	29
0	†Baylor	17
5	Baylor	0
5	W-1, L-4, T-1	90

1905

Coach: E.J. Hyde
Captain: H.G. Knight

16	†Baylor	0
0	Texas	11
21	Austin College	0
0	Texas A&M	20
6	†Baylor	10
6	†Trinity	0
11	†Texas A&M	24
17	†Baylor	0
77	W-4, L-4	65

1906

Coach: E.J. Hyde
Captain: Bonner Frizzell

0	†Fr. Worth Univ.	6
0	Texas	22
0	Texas A&M	42
0	†Texas A&M	22
0	Daniel Baker	4
17	†Deaf & Dumb Inst.	6
9	†Ft. Worth Univ.	6
26	W-2, L-5	108

1907

Coach: E.J. Hyde
Captain: Loy C. Wright

0	Ft. Worth Univ.	0
6	Baylor	6
27	Austin College	0
27	Trinity	0
11	Baylor	10
5	Texas A&M	32
6	Trinity	5
8	Baylor	16
90	W-4, L-2, T-2	69

1908

Coach: J. R. Langley
Captain: Manley Thomas

59	†Deaf & Dumb Inst.	0
15	†Baylor	0
6	Texas	11
11	Trinity	10
10	†Baylor	6
10	†Texas A&M	13
22	†Trinity	0
14	Southwestern Univ.	5
8	†Baylor	23
155	W-6, L-3	68

1909

Coach: J. R. Langley
Captain: Loy C. Wright

42	Polytechnic	0
0	Texas A&M	0
9	Baylor	0
0	Texas	24
18	Austin College	3
11	Baylor	0
12	Southwestern Univ.	0
3	Baylor	6
95	W-5, L-2, T-1	33

1910

Coach: Kemp Lewis
Captain: J. W. Massie

6	*Polytechnic	6
0	Texas A&M	35
0	Baylor	52
18	*Trinity	6
6	*Texas A&M	23
9	Trinity	0
3	Southwestern Univ.	25
3	*Baylor	10
0	Epworth	30
45	W-2, L-6, T-1	187

1911

Coach: Henry W. Lever
Captain: Milton Daniel

30	*Trinity	0
0	Southwestern Univ.	21
0	Austin College	39
0	Baylor	12
8	*Austin College	18
3	*Polytechnic	16
24	*Ft. Worth Central Hi	0
25	Southwest Oklahoma	0
24	Southwest Oklahoma	0
114	W-4, L-5	106

1912

Coach: W.T. Stewart
Captain: Bryant Ware

16	Britten Training Sch.	0
10	Texas	30
20	Southwestern Univ.	0
22	*Baylor	0
7	Austin College	0
33	*Polytechnic	3
53	*Howard Payne	0
48	Trinity Univ.	13
21	*Polytechnic	7
230	W-8, L-1	53

1913

Coach: Fred Cahoon
Captain: Blue Rattan

0	Southwestern Okla.	0
0	*Dallas Univ.	0
6	Howard Payne	0
25	Burleson College	0
13	North Texas State	0
0	Dallas Univ.	6
44	W-3, L-1, T-2	6

1914

Coach: S.A. Boles
Captain: Crawford Reeder

40	*North Texas State	0
20	*Okla. Schl. of Mines	0
9	Southwestern Univ.	10
0	Texas A&M	40
0	Rice	0
14	Baylor	28
13	*Austin College	0
0	Daniel Baker	33
14	Howard Payne	0
7	*Trinity Univ.	7
117	W-4, L-4, T-2	118

1915

Coach: E.Y. Freeland
Captain: John P. Cox

0	Texas	72
43	*SMU	0
10	*Texas A&M	13
28	Austin College	0
3	Rice	33
25	Trinity Univ.	0
21	*Southwestern Univ.	0
0	*Oklahoma A&M	13
0	Baylor	51
130	W-4, L-5	182

1916

Coach: Milton Daniel
Captain: Ralph Martin

7	Meridian	0
28	*Austin College	2
48	SMU	3
7	*Rice	7
35	*Trinity	0
13	Southwestern Univ.	41
23	Daniel Baker	0
42	Howard Payne	0
14	*Baylor	32
217	W-6, L-2, T-1	85

1917

Coach: Milton Daniel
Captain: O. Hawes

20	*Meridian	0
0	Rice	26
14	*First Texas Artillery	7
21	SMU	0
20	Trinity	6
20	*Southwestern Univ.	6
59	Austin College	0
7	*2nd Tex. 132nd Inf.	14
6	111th Ambulance	0
34	*Baylor	0
201	W-8, L-2	59

1918

Coach: E.M. Tipton
Captain: Bryan Miller

0	Texas	19
6	*Carruthers Field	7
0	SMU (forfeit)	1
14	Southwestern Univ.	6
39	*North Texas State	0
25	*Austin College	0
12	Baylor	7
96	W-4, L-3	40

1919
Coach: T.D. Hackney
Captain ; Will Hill, Acker

14	*North Texas State	6
0	Decatur Baptist	20
7	*Oklahoma A&M	14
0	*Southwestern Univ.	10
7	Trinity Univ.	0
0	Austin College	6
0	*Texas A&M	48
0	*Baylor	7
28	W-2, L-6	111

1920
Coach: W.L. Driver
Captain: A.S. Douglas

20	*Southeast Oklahoma	0
9	*Austin College	7
19	Arkansas	2
20	Trinity Univ.	7
3	*Phillips Univ.	0
19	*Missouri Osteopaths	3
21	Baylor	9
31	*Hardin Simmons	2
21	*Southwestern Univ.	16
7	Centre College	63
170	W-9, L-1	109

1921
Coach: W.L. Driver
Captain: Chester Fowler

30	*West Texas State	0
7	Hardin Simmons	10
21	Oklahoma A&M	28
19	*Trinity Univ.	3
16	*Tulsa	0
0	Phillips Univ.	0
7	*Missouri Osteopaths	0
13	SMU	6
0	*Haskell	14
19	*Arkansas	14
132	W-6, L-3, T-1	75

1922
Coach: John McKnight
Captain: Judge Green

21	Dallas Univ.	6
7	Hardin Simmons	7
13	*Daniel Baker	21
0	Tulsa	21
22	*Oklahoma A&M	14
7	Austin College	20
14	*Howard Payne	26
7	Trinity Univ.	7
0	Kansas State	45
0	*SMU	0
91	W-2, L-5, T-3	167

1923
Coach: Maddison A. Bell
Captain: Blair Cherry

7	Oklahoma A&M	6
16	*Hardin Simmons	0
47	*Daniel Baker	6
0	*Centenary	23
0	SMU	40
0	*Austin College	26
7	Howard Payne	20
10	*Trinity Univ.	16
6	Rice	0
93	W-4, L-5	137

1924
Coach: Madison A. Bell
Captain: Lindsey Jacks

43	*East Texas State	0
13	*Daniel Baker	12
17	*Okahoma A&M	10
7	Hardin Simmons	0
3	*Rice	7
0	*SMU	6
0	Texas A&M	28
0	*Texas	13
0	*Arkansas	20
83	W-4, L-5	96

1925
Coach: Madison A. Bell
Captain: Herman Clark

31	*East Texas State	0
12	*Daniel Baker	0
7	Baylor	7
28	*Hardin Simmons	16
7	Oklahoma A&M	22
21	*Abilene Christian	9
3	*Texas A&M	0
3	*Arkansas	0
21	*Austin College	0
133	W-7, L-1, T-1	54

1926
Coach: Madison A. Bell
Captain: Johnny Washmon

5	*Daniel Baker	3
24	*Centenary	14
7	Baylor	7
7	*Austin College	0
3	*Oklahoma A&M	0
28	*Texas Tech	16
13	Texas A&M	13
10	Arkansas	7
13	SMU	14
110	W-6, L-1, T-2	74

1927
Coach: Madison A. Bell
Captain: Blackie Williams

27	*Daniel Baker	0
0	Texas	0
16	*Texas Tech	6
20	*Austin College	13
0	*Texas A&M	0
14	Baylor	0
3	*Arkansas	10
3	Centenary	7
6	*SMU	28
89	W-4, L-3, T-2	64

1928
Coach: Madison A. Bell
Captain: Jake Williams

21	*East Texas State	0
19	*Daniel Baker	0
19	Hardin Simmons	3
21	*Austin College	0
6	Texas A&M	0
28	*Texas Tech	6
6	*Baylor	7
7	Rice	0
0	*Texas	6
15	SMU	6
142	W-8, L-2	28

1929
(S. W. C. Champions)
Coach: Francis A. Schmidt
Captain: Mike Brumbelow

61	*Daniel Baker	0
20	Hardin Simmons	0
28	Centenary	0
13	*Texas A&M	7
22	Texas Tech	0
25	*North Texas State	0
24	*Rice	0
15	Texas	12
34	Baylor	7
7	*SMU	7
249	W-9, L-0, T-1	33

1930
Coach: Francis A. Schmidt
Captain: Nobie Atkins

47	North Texas State	0
40	*East Texas State	0
33	*Austin College	7
0	Hardin Simmons	0
40	*Arkansas	0
3	Texas A&M	0
26	*Texas Tech	0
62	*Abilene Christian	0
20	*Rice	0
0	*Texas	7
14	*Baylor	35
13	SMU	0
298	W-9, L-2, T-1	49

1931
Coach: Francis A. Schmidt
Captain: Harlos Green

40	Texas Military	0
33	*North Texas State	6
3	*LSU	0
0	Tulsa	13
38	*Austin College	0
6	*Texas A&M	0
6	Hardin Simmons	0
7	Arkansas	0
7	*Rice	6
0	Texas	10
19	Baylor	6
0	*SMU	0
159	W-9, L-2, T-1	41

1932
(S. W. C. Champions)
Coach: Francis A. Schmidt
Captain: Johnny Vaught

14	*North Texas State	2
3	LSU	3
55	*Daniel Baker	0
34	*Arkansas	12
17	Texas A&M	0
68	*Austin College	0
27	*Baylor	0
27	Hardin Simmons	0
14	*Texas	0
16	Rice	6
8	SMU	0
283	W-10, L-0, T-1	23

1933
Coach: Francis A. Schmidt
Captains: Jack Graves
Jack Langdon

33	Austin College	0
28	Daniel Baker	6
13	North Texas State	0
0	Arkansas	13
20	*Hardin Simmons	0
13	*Texas A&M	7
0	Centenary	0
0	Baylor	7
19	*North Dakota	7
30	Texas	0
26	*Rice	3
26	*SMU	6
208	W-9, L-2, T-1	49

1934
Coach: L. R. (Dutch) Meyer
Captains: Joe Coleman
Dan Harston

33	Daniel Baker	7
27	*North Texas State	0
10	*Arkansas	24
14	Tulsa	12
13	Texas A&M	0
34	*Baylor	12
0	Centenary	13
7	Loyola	0
19	*Texas	20
7	Rice	2
0	SMU	19
9	Santa Clara	7
173	W-8, L-4	116

1935
Coach: L. R. (Dutch) Meyer
Captains: Darrell Lester
Jimmy Lawrence

41	*Howard Payne	0
28	*North Texas State	11
13	Arkansas	7
13	Tulsa	0
19	*Texas A&M	14
27	Centenary	7
28	Baylor	0
14	Loyola	0
28	Texas	0
27	*Rice	6
14	*SMU	20
10	Santa Clara	6
262	W-11, L-1	71
	Sugar Bowl	
3	LSU	2

1936
Coach: L. R. (Dutch) Meyer
Captains: Walter Roach
Drew Ellis

0	Texas Tech	7
6	Howard Payne	0
18	*Arkansas	14
14	Tulsa	7
7	Texas A&M	18
0	Mississippi State	0
28	*Baylor	0
27	*Texas	6
26	*Centenary	0
13	Rice	0
0	SMU	0
9	Santa Clara	0
114	W-8, L-2, T-2	52
	Cotton Bowl	
16	Marquetta	6

1937
Coach: L. R. (Dutch) Meyer
Captain: Mason Mayne

0	Ohio State	14
7	Arkansas	7
20	*Tulsa	13
7	*Texas A&M	7
6	Fordham	7
0	Baylor	6
9	Centenary	10
14	Texas	0
7	*Rice	2
3	*SMU	0
73	W-4, L-4, T-3	71

1938
[National Champions]
(S. W. C. Champions)
Coach: L. R. (Dutch) Meyer
Captains: I. B. Hale
Ki Aldrich

13	*Centenary	0
21	*Arkansas	14
28	Temple	6
34	Texas A&M	6
21	Marquette	0
39	*Baylor	7
21	Tulsa	0
28	*Texas	6
29	Rice	7
20	SMU	7
254	W-10, L-0	53
	Sugar Bowl	
15	Carnegie Tech	7

1939
Coach: L. R. (Dutch) Meyer
Captains: Bud Taylor
Don Looney

3	UCLA	6
13	Arkansas	14
11	Temple	13
6	*Texas A&M	20
21	Centenary	0
0	Baylor	27
16	*Tulsa	0
19	Texas	25
21	*Rice	0
7	*SMU	14
116	W-3, L-7	119

1940
Coach: L. R. (Dutch) Meyer)
Captain: C. I. Alexander

41	*Centenary	6
20	*Arkansas	0
14	North Carolina	21
7	Texas A&M	21
0	Tulsa	7
14	*Baylor	12
0	Detroit	3
14	*Texas	21
6	Rice	14
0	SMU	16
116	W-3, L-7	121

1941
Coach: L. R. (Dutch) Meyer
Captain: Bill Crawford

6	*Tulsa	0
9	Arkansas	0
20	Indiana	14
0	*Texas A&M	14
14	Fordham	28
23	Baylor	12
35	Centenary	7
14	Texas	7
0	*Rice	13
136	W-7, L-2, T-1	95

Orange Bowl

26	Georgia	40

1942
Coach: L. R. (Dutch) Meyer
Captain: Bruce Alford

7	UCLA	6
13	*Arkansas	6
41	*Kansas	6
7	Texas A&M	2
21	Pensacola NAS	0
7	*Baylor	10
6	Texas Tech	13
13	*Texas	7
0	Rice	26
14	SMU	6
129	W-7, L-3	82

1943
Coach: L. R. (Dutch) Meyer
Captain: Clyde Flowers

13	Arkansas	0
0	*Texas A&M	13
25	Oklahoma A&M	0
0	LSU	14
20	*Texas Tech	40
7	Texas	46
6	*Rice	13
0	*SMU	20
71	W-2, L-6	146

1944
[S. W. C. Champions]
Coach: L. R. (Dutch) Meyer
Captain: Clyde Flowers

7	Kansas	0
34	*South Plains AAF	0
6	*Arkansas	6
13	Texas A&M	7
19	Oklahoma	34
19	Chatham AAF	7
14	*Texas Tech	0
7	*Texas	6
9	Rice	6
6	SMU	9
53	W-7, L-2, T-1	75

Cotton Bowl

0	Olahoma A&M	34

1945
Coach: L. R. (Dutch) Meyer
Captain: Merle Gibson

18	Kansas	0
7	Baylor	6
14	Arkansas	27
13	*Texas A&M	12
12	*Oklahoma A&M	25
13	Oklahoma	7
0	Texas Tech	12
0	Texas	20
14	*Rice	13
0	*SMU	34
91	W-5, L-5	156

1946
Coach: L. R. (Dutch) Meyer
Captain: Fred Taylor

0	Kansas	0
19	*Baylor	16
14	*Arkansas	34
12	Miami	20
0	Texas A&M	14
6	Oklahoma A&M	7
12	*Oklahoma	14
14	*Texas	0
0	Rice	13
13	SMU	30
90	W-2, L-7, T-1	148

1947
Coach: L. R. (Dutch) Meyer
Captain: Clifton Caffey

0	Kansas	0
7	*Oklahoma A&M	14
0	Arkansas	6
19	Miami	6
26	*Texas A&M	0
20	Oklahoma	0
14	Baylor	20
0	Texas	20
0	*Rice	7
19	*SMU	19
105	W-4, L-4, T-2	141

1948
Coach: L. R. (Dutch) Meyer
Captain: Pete Stout

14	Kansas	13
21	Oklahoma A&M	14
14	*Arkansas	27
7	Indiana	6
27	Texas A&M	14
18	*Oklahoma	21
3	*Baylor	6
7	*Texas	14
7	Rice	21
7	SMU	7
125	W-4, L-5, T-1	143

1949
Coach: L. R. (Dutch) Meyer
Captain: Lindy Berry

28	Kansas	0
33	*Oklahoma A&M	33
7	Arkansas	27
13	Indiana	6
28	*Texas A&M	6
33	*Mississippi	27
14	Baylor	40
14	Texas	13
14	*Rice	20
21	*SMU	13
205	W-6, L-3, T-1	185

1950
Coach: L. R. (Dutch) Meyer
Captain: Clarence Marable

14	Kansas	7
7	Oklahoma A&M	18
13	*Arkansas	6
19	*Texas Tech	6
23	Texas A&M	42
7	Mississippi	19
14	*Baylor	20
7	*Texas	21
26	Rice	14
27	SMU	13
157	W-5, L-5	161

1951
[S.W.C. Champions]
Coach: L. R. (Dutch) Meyer
Captains: Keith Flowers
Alton Taylor

13	*Kansas	27
28	Nebraska	7
17	Arkansas	7
19	Texas Tech	33
20	*Texas A&M	14
26	Southern California	28
20	Baylor	7
21	Texas	32
22	*Rice	6
13	*SMU	2
199	W-6, L-4	163
	Cotton Bowl	
7	Kentucky	20

1952
Coach: L. R. (Dutch) Meyer
Captains: Wayne Martin
Teddy Vaught

0	Kansas	13
0	UCLA	14
13	*Arkansas	7
47	Trinity	0
7	Texas A&M	7
20	*Baylor	20
27	*Wake Forest	9
7	*Texas	14
6	Rice	12
14	SMU	7
141	W-4, L-4, T-2	103

1953
Coach: Othol (Abe) Martin
Captains: Morgan Williams
Malvin Fowler

13	*Kansas	0
6	Arkansas	13
19	Michigan State	26
7	*Texas A&M	20
21	Penn State	27
7	Baylor	25
21	Washington State	7
3	Texas	13
6	*Rice	19
13	*SMU	0
116	W-3, L-7	150

1954
Coach: Othol (Abe) Martin
Captain: Johnny Crouch

27	Kansas	6
16	Oklahoma	21
13	*Arkansas	20
20	Southern California	7
21	Texas A&M	7
20	*Penn State	7
7	*Baylor	12
34	*Texas	35
0	Rice	6
6	SMU	21
185	W-4, L-6	156

1955
[S. W. C. Champions]
Coach: Othol (Abe) Martin
Captains: Bryan Engram
Hugh Pitts
Ray Taylor

47	*Kansas	14
32	Texas Tech	0
26	Arkansas	0
21	Alabama	0
16	*Texas A&M	19
21	Miami	19
28	Baylor	6
47	Texas	20
35	*Rice	0
20	*SMU	13
293	W-9, L-1	91
	Cotton Bowl	
13	Mississippi	14

1956
Coach: Othol (Abe) Martin
Captains: Joe Williams
Jim Swink
Don Cooper

32	Kansas	0
41	*Arkansas	6
23	Alabama	6
6	Texas A&M	7
0	*Miami, Fla.	14
7	*Baylor	6
7	Texas Tech	21
46	*Texas	0
20	Rice	17
21	SMU	6
203	W-7, L-3	83
	Cotton Bowl	
28	Syracuse	27

1957
Coach: Othol (Abe) Martin
Captains: Buddy Dike
Jim Shofner
Jim Ozee

13	*Kansas	13
18	Ohio State	14
7	Arkansas	20
28	*Alabama	0
0	*Texas A&M	7
26	Marquette	7
19	Baylor	6
2	Texas	14
0	*Rice	20
21	*SMU	0
134	W-5, L-4, T-1	101

1958
[S. W. C. Champions]
Coach: Othol (Abe) Martin
Captains: Dale Walker
Hunter Enis
Joe Robb

42	Kansas	0
0	Iowa	17
12	*Arkansas	7
26	*Texas Tech	0
24	Texas A&M	8
22	*Baylor	0
36	*Marquette	8
22	*Texas	8
21	Rice	10
13	SMU	20
218	W-8, L-2	78
	Cotton Bowl	
0	Air Force Academy	0

1959
S. W. C. Champions]
Coach: Othol (Abe) Martin
Captains: Don Floyd
Marvin Lasater
Bybba Meyer

14	*Kansas	7
0	LSU	10
0	Arkansas	3
14	Texas Tech	8
39	*Texas A&M	6
13	Pittsburgh	3
14	Baylor	0
14	Texas	9
35	*Rice	6
19	*SMU	0
162	W-8, L-2	52
	Bluebonnet Bowl	
7	Clemson	23

1960
Coach: Othol (Abe) Martin
Captains: Arvie Martin
Larry Dawson
Milton Ham

7	Kansas	21
7	Southern California	6
0	*Arkansas	7
21	*Texas Tech	7
14	Texas A&M	14
7	*Pittsburgh	7
14	*Baylor	6
2	*Texas	3
0	Rice	23
13	SMU	0
85	W-4, L-4, T-2	94

1961
Coach: Othol (Abe) Martin
Captains: Bobby Plummer
Buddy Iles
Ray Pinion

17	*Kansas	16
7	Ohio State	7
3	Arkansas	28
0	Texas Tech	10
15	*Texas A&M	14
14	Baylor	28
7	UCLA	28
6	Texas	0
16	*Rice	35
28	*SMU	28
113	W-3, L-5, T-2	194

1962
Coach: Othol (Abe) Martin
Captain: Sonny Gibbs

6	Kansas	3
20	Miami, Fla.	21
14	*Arkansas	42
35	*Texas Tech	13
20	Texas A&M	14
28	*Baylor	26
0	LSU	5
0	*Texas	14
30	Rice	7
14	SMU	9
167	W-6, L-4	154

1963
Coach: Othol (Abe) Martin
Captains: Tommy Crutcher
Robert Mangum
Lynn Morrison

10	*Kansas	6
13	Florida State	0
3	Arkansas	18
35	Texas Tech	3
14	*Texas A&M	14
13	Baylor	32
14	LSU	28
0	Texas	17
22	*SMU	15
7	*Rice	3?
131	W-4, L-5, T-1	166

1964
Coach: Othol (Abe) Martin
Captains: Jim Fauver
Norman Evans
Steve Garmon

3	Kansas	7
0	*Florida State	10
6	*Arkansas	29
10	*Texas Tech	25
14	Texas A&M	9
14	Texas A&M	9
14	*Clemson	10
17	*Baylor	14
13	*Texas	28
0	Rice	31
17	SMU	6
94	W-4, L-6	169

1965
Coach: Othol (Abe) Martin
Captains: Joe Ball
Ernest Bayer
Gary Cooper
Dan Jones

14	Nebraska	34
7	*Florida State	3
0	Arkansas	28
24	Texas Tech	28
17	*Texas A&M	9
0	Clemson	3
10	Baylor	7
25	Texas	10
42	*Rice	14
10	*SMU	7
149	W-6, L-4	143

Sun Bowl

12	Texas Western	13

1966
Coach: Othol (Abe) Martin
Captains: Sonny Campbell
Frank Horak

10	Nebraska	14
7	Ohio State	14
0	*Arkansas	21
6	*Texas Tech	3
7	Texas A&M	35
6	Auburn	7
6	*Baylor	0
3	*Texas	13
10	Rice	21
0	*SMU	21
55	W-2, L-8	149

1967
Coach: Fred Taylor
Captains: Chubby Hudler
Charles Young

9	Iowa	24
9	Georgia Tech	24
0	Arkansas	26
0	*Texas A&M	20
0	*Nebraska	29
29	Baylor	7
16	*Texas Tech	0
24	Texas	17
14	*Rice	10
14	SMU	28
113	W-4, L-6	185

1968
Coach: Fred Taylor
Captains: Bill Ferguson
Ross Montgomery
Larry Adams
Billy Lloyd

7	Georgia Tech	17
28	*Iowa	17
7	*Arkansas	17
14	*SMU	21
7	Texas A&M	27
7	LSU	10
47	*Baylor	14
14	Texas Tech	31
21	*Texas	47
24	Rice	14
176	W-3, L-7	215

1969
Coach: Fred Taylor
Captains: James Ray
Norman Bulaich
Terry Shackelford
James Vanderslice

35	*Purdue	42
0	Ohio State	62
6	Arkansas	24
17	SMU	19
16	*Texas A&M	6
9	Miami	14
31	Baylor	14
35	*Texas Tech	26
7	Texas	69
21	*Rice	17
177	W-4, L-6	293

1970
Coach: Fred Taylor
Captains: John Ruthstrom
Bob Creech

31	*UT-Arlington	7
0	Purdue	15
14	Wisconsin	14
14	*Arkansas	49
20	Oklahoma State	34
31	Texas A&M	15
24	*Baylor	17
14	Texas Tech	22
0	*Texas	58
15	Rice	17
26	*SMU	17
189	W-4, L-6, T-1	265

1971
Coaches: Jim Pittman,
Billy Tohill
Captains: Steve Judy
Ronnie Peoples
Tookie Berry

42	*UTA	0
26	Washington	44
15	Arkansas	49
14	*Oklahoma State	14
14	*Texas A&M	3
14	Penn State	66
34	Baylor	27
17	*Texas Tech	6
0	Texas	31
20	*Rice	19
18	SMU	16
214	W-6, L-4, T-1	275

1972
Coach: Billy Tohill
Captains: Ronnie Peoples
Tookie Berry
Lyle Blackwood
Guy Morriss

31	Indiana	28
38	*UTA	14
13	*Arkansas	27
35	Tulsa	9
13	Texas A&M	10
0	Notre Dame	21
9	*Baylor	42
31	Texas Tech	7
0	*Texas	27
21	Rice	25
22	*SMU	35
213	W-5, L-6	245

1973
Coach: Billy Tohill
Captains: Steve Patterson
Kent Marshall
Dede Terveen

49	*UTA	13
3	Ohio State	37
5	Arkansas	13
30	*Idaho	14
16	*Texas A&M	35
7	Tennessee	39
34	Baylor	28
10	*Texas Tech	24
7	Texas	52
9	*Rice	14
19	SMU	21
189	W-3, L-8	290

1974
Coach: Jim Shofner
Captains: Dede Terveen
Mike Luttrell
Danny Scott

12	*UTA	3
7	Arizona State	37
7	Minnesota	9
0	*Arkansas	49
13	*SMU	33
0	Texas A&M	17
3	Alabama	41
7	*Baylor	21
0	Texas Tech	28
16	*Texas	81
14	Rice	26
79	W-1, L-10	345

1975
Coach: Jim Shofner
Captains: Ronald Parker
Tim Pulliam
Allen Hooker

7	*UTA	24
10	*Arizona State	33
14	Nebraska	56
8	Arkansas	19
13	SMU	28
6	*Texas A&M	14
0	Alabama	45
6	Baylor	24
0	*Texas Tech	34
11	Texas	27
28	*Rice	21
103	W-1, L-10	325

1976
Coach: Jim Shofner
Captains: Jerry Caillier
Scott O'Glee

14	SMU	34
0	Tennessee	31
10	Nebraksa	64
14	Arkansas	46
23	*Rice	26
0	Miami	49
21	Houston	49
10	*Texas Tech	14
7	*Texas	34
10	Texas A&M	59
19	*Baylor	24
128	W-0, L-11	430

1977
Coach: F. A. Dry
Captains: Game

21	*SMU	45
24	*Oregon	29
0	USC	51
6	*Arkansas	42
35	Rice	15
21	*Miami	17
14	*Houston	42
17	Texas Tech	49
14	Texas	44
23	*Texas A&M	52
9	Baylor	48
184	W-2, L-9	434

NOTE: *indicates TCU home games through the years.

TCU's first football game was on December 6, 1896, against Toby's Business College in Waco. TCU won that initial encounter 8-6.

1904-1977
TCU LETTERMEN

Tony Accomando, 1976-77
Charlie Abel, 1977
Ab Acker, 1925-26-27
Will H. Acker, 1918-19-20
Homer Adams, 1921-23-24
Larry Adams, 1966-67-68
Trotter Adams, 1942
Woodrow Adams, 1939-40-41
Harry Akers, 1928
Ki Aldrich, 1936-37-38
Bill Alexander, 1953-54-55
Bob Alexander, 1928
Clarence Alexander,1938-39-40
Ivan Alexander, 1921-22
Bruce Alford, 1940-41-42
Rex Alford, 1947-49
Bruce Alford, Jr., 1964-65-66
Andrew Allan, 1975-77
Jimmy Allen, 1977
Ricky Allen, 1977
Richard Allison, 1933
Jim Amburg, 1950
? Anderson, 1904
Carl Anderson, 1939
E.N. Anderson, 1910-11
Grantland Anderson, 1909-10
Greg Anderson, 1972-73-74
John Anderson, 1914
Shirley Anderson, 1943
Duke Anderson, 1926
John Archer, 1948-49
Ramon Armstrong, 1957-58-59
Charles Ashmore, 1904-04-09
Noel Atkins, 1928-29-30
Phillips Ayers, 1922-23-24

Dean Bagley, 1940-41-42
Morris Bailey, 1946-47-48-49
Bob Balaban, 1942
Marshall Baldwin, 1908-09
Charles Bales, 1967-68
Ken Balfanz, 1971
Joe Ball, 1963-64-65
Fred Barber, 1966-67-68
Bobby Barker, 1965
Mike Barmore, 1970
H. C. Barnard, 1906
Steve Barnes, 1976-77
Milford Barr, 1927-28-29
Bernard Bartek, 1960-61-62
Leon Bartlett, 1972-73
Gilbert Bartosh, 1950-51-52
Jim Barwegen, 1976-77
Brian Bass, 1975
Dexter Bassinger, 1949-50
Lee Bassinger, 1931-32-33
Charles Bassler, 1912
Bobby Batton, 1963-64
Sammy Baugh, 1934-35-36
Howard Baxter, 1928
Ernest Bayer, 1963-64-65
Jim Bayuk, 1977
Steve Bayuk, 1975-76-77
John Beifue, 1969-70
Bill Berry, 1916
Lindy Berry, 1946-47-48-49
Tookie Berry, 1970-71-72
Miles Bevins, 1908
Tony Biasatti, 1974-77
Bobby Biehunko, 1959-61
Gus Bierman, 1940-41-45
Albert Billingsley, 1906-07-08
Linden Binion, 1939
Phil Birdwell, 1969
Bill Bishop, 1974-75-76
Hugh Bishop, 1923
John Bishop, 1970
Melvin Bishop, 1920-21-23
Tom Bishop, 1946-47-48
Jude Bivins, 1913
Miles Bivins, 1907-08
Linnon Blackmon, 1936-37
Billy Blackstone, 1940-41-42
Jim Blackwelder, 1974-75-76-77
Lyle Blackwood, 1971-72
Mike Blackwood, 1975
Bob Blair, 1950-51-52
Rusty Blair, 1969
Bertram Bloor, 1904-05-06-07-08
David Bloxom, 1946-47-48
Shankle Bloxom, 1947-48-49
George Boal, 1946-47-48-49
Duke Bolen, 1943
John Bond, 1941-42
Kendall Bond, 1943
Sidney Bond, 1971-72-73
Kelly Bostick, 1970
Ben Boswell, 1930-31-32
Brad Bowen, 1977
Lane Bowen, 1970-71-72
Bill Bowers, 1962-63-64
Mike Bowers, 1977
Chuck Boyd, 1974
Steve Braddock, 1971-72-73
Cecil Bradford, 1916-17-18-19
Marion Br ly, 1917
Buster Br on, 1931-32
Mike Br er, 1965-66
G. P. Braus, 1908-09
Jeff. Breithaupt, 1973-74
Horace Brewster, 1925-26
Rick Bridges, 1966
Charles Brightwell, 1966-67-68
Douglas Brightwell, 1945-46-47-48
Marion Broadley, 1916
Larry Brogdon, 1969
Allen Brown, 1967-68
Danny Brown, 1973
George Brown, 1946-47-48
Les Brown, 1932-33
Marvin Brown, 1975
Wilbur Brown, 1914
Orein Browning, 1947-48-49
Ronnie Brumbaugh, 1939-40-41
Mike Brumbelow, 1927-28-29
I. B. Bryan, 1945
H. H. Bryant, 1904-08
Bill Buck, 1950-51-52
Larry Bulaich, 1962-63-64
Norman Bulaich, 1966-68-69
Stanley Bull, 1953-54
Clyde Burnett, 1904
James Busby, 1944
Bob Buschman, 1944
Edgar Bush, 1909-10
W. M. Busy, 1905
Clarence Bussey, 1911-12
Leo Butler, 1929-30

?Cady, 1904
Chifton Caffey, 1974-75
Jerry Caillier, 1974-75-76
David Caldwell, 1977
Pug Calvert, 1916
Hilliard Camp, 1921-22
Charles Campbell, 1964-65-66
Frank Cantelmi, 1925
Ralph Cantrell, 1921-22-23-24
Barney Carroll, 1942
Harold Carson, 1924-25-26
Kit Carson, 1922-23
Benny Carter, 1964
Cecil Carter, 1957
Dan Carter, 1967-68-69
Don Carter, 1970
Douglas Carter, 1943
O. V.Cartwright, 1908
Charles Casper, 1932-33
? Chambers, 1918
Terry Champagne, 1973-74
Blair Cherry, 1920-21-22
Brown Chiles, 1949
Mary Chipman, 1961-62-63
? Chrisman, 1911
Zeke Chronister, 1943-44
Earle Clark, 1937-38-39
Herman Clark, 1923-24-25-26-27
John Clark, 1913
Rex Clark, 1933-35
Pat Clifford, 1936-37-38
Ronald Clinkscale, 1952-53-54

David Cody, 1975-76
Danny Colbert, 1970
Linzy Cole, 1968-69
Joe Coleman, 1932-33-34
B. F. Collins, 1907
Terry Collins, 1967
Perry Colston, 1975-76-77

Larry Compton, 1977
Doug Conaway, 1949-50-51
Adrian Conlin, 1945
Bud Conway, 1977
Charles Conway, 1940-41-42
Bob Cook, 1937-38-39
Lee Cook, 1973-74-75
John Cooke, 1944-45-46-47
Aubrey Cooper, 1915
Don Cooper, 1954-55-56
Gary Cooper, 1963-64-65
James Cooper, 1944-45
James Cooper, 1954
Jerry Cooper, 1968-69
Steve Cooper, 1976
Thomas Costello, 1943
Bobby Cowan, 1973-74-75
Glenn Cowart, 1939-40
John P. Cox, 1911-12-14-15
Norman Cox, 1944-45
Albert Cragwell, 1944
Barry Crayton, 1977
Bill Crawford, 1939-40-41
Gary Crawford, 1973
Bob Creech, 1968-69-70
Ted Crenwelge, 1959-60
Dub Crocker, 1945
Danny Cross, 1965-66-67
J. G. Crouch, 1974-75-76
Johnny Crouch, 1952-53-54
Ronny Crouch, 1961
Ashley Crowley, 1921
Henry Crowsey, 1954-55-56
? Crump, 1918
Tommy Joe Crutcher, 1961-62-63
Gidden Culver, 1916
? Culvert, 1916
Bob Cummings, 1977
Gerald Cumpton, 1958-59
Jazz Cunningmam, 1918-19
Bill Curtis, 1953
Charles Curtis, 1954-55-56

H.B. Dabbs, 1906
Hicks Daniel, 1947
Milton Daniel, 1909-10-11
Bobby Davis, 1969-70-71
Charles Davis, 1971-72-73
Donald Davis, 1976-77
Lynn Davis, 1975-76-77
Larry Dawson, 1998-59-60
Jay DeFee, 1969
Hubero Dennis, 1930-31-32
Roy Dent, 1960-61-62
? Denton, 1916
Ad Dietzel, 1931
Larry Dibbles, 1970
Melvin Diggs, 1933-35
Buddy Dike, 1954-56-57
David Dixon, 1970-71-72
Robert Dobry, 1974-75
John Dodson, 1961
R. E. Dodson, 1958-59-60
Bill Doty, 1951
A. Douglas, 1916
Astynax Douglas, 1920
Lloyd Draper, 1970-71-72
Terry Drennan, 1972-73-74
Ronald Dublin, 1952
Carroll Dubose, 1963-64
Woodrow Duckworth, 1938-39
Dave Duncan, 1973-74
George Dunlap, 1936-37
Johnny Dunn, 1948-49-50
Andy Durrett, 1968-69
Loraine Dutton, 1917

Jim Eddleman, 1928
Joe Edens, 1915-16
Weldon Edwards, 1946-47
Melville Ehlers, 1938
Delzon Elenburg, 1955-56-57
Kent Elenburg, 1976
Bill Elliott, 1948-49
Criss Elliott, 1916
Drew Ellis, 1934-35-36
Jimmy Dan Elzner, 1974-75-76-77
Bryan Engram, 1953-54-55
Hunter Enis, 1958
Hubert Eoff, 1946-48-49
? Erwin, 1918
Graham Estes, 1922
Max Eubank, 1947-48-49-50
J. R. Eubanks, 1969-70
Roy Eury, 1930
H. E. Evans, 1943
Harold Evans, 1926
Lon Evans, 1930-31-32
Norman Evans, 1962-63-64
Tom Evans, 1951-52
Beekie Ezell, 1945
Dee Ezell, 1942
Don Ezell, 1942

Drake Farmer, 1969-70
Milton Farmer, 1948-49-50
Tim Faulk, 1973
Jim Fauver, 1962-63-64
Ted Fay, 1967-68-69
Dick Fencer, 1922-23
Bill Ferguson, 1967-68
John Ferguson, 1976-77
Charles Fields, 1907-08-09-10-11
Craig Fife, 1969-70-71
David Finney, 1952-53-54
Dick Finney, 1955-56-57
Heard Floore, 1934
Clyde Flowers, 1942-43-44
Keith Flowers, 1949-50-51
Bobby Jack Floyd, 1950-51
Donald Floyd, 1957-58-59
Billy Fondren, 1967-68-69
Chuck Forney, 1968-69
Bob Foster, 1970
Chester Fowler, 1919-20-21
Malvin Fowler, 1951-52-53
Jim Fox, 1961-62-63
Raymond, Fox, 1913-14-15
C. J. Fraley, 1943
Ronald Fraley, 1951-52-53
Don Frazee, 1923-24-25
Allen Freeman, 1910-13
Bonner Frizzell, 1904-05-06-08
J. B. Frizzell, 1906
T. P. Frizzell, 1915
Bill Frost, 1976
Steve Frost, 1969-70
Pete Fulcher, 1920-21

Foy Gaddy, 1947
Bill Gaffney, 1943
Jerry Gaither, 1974-75-76-77
Lee Gallagher, 1944
T. B. Gallaher, 1905
Ben Gantt, 1911-14
Harry Gardner, 1943
Steve Garmon, 1962-63-64
Ervin Garnett, 1970
Rick Garnett, 1971
John Garrard, 1904
Dub Garren, 1943-44
Ronald Garrett, 1914
George Gartner, 1943
Billy Gault, 1958-59-60
Donald George, 1958-59-60
Mack George, 1975-76
Wilson George, 1949-50-51
Chuck Giammalva, 1975-76-77
Donnie Gibbs, 1965-66-67
Sonny Gibbs, 1960-61-62
Merle Gibson, 1944-45-46
Kyle Gillespie, 1939-40-41
Butch Gilliam, 1965-66
Jimmy Gilmore, 1957-58-59
Lee Glasgow, 1932
David Glass, 1970
Dale Glasscock, 1959-60-61
James Glenn, 1951-52
O. Glover, 1907
Manuel Godwin, 1933-34-35
Oscar Golson, 1912
Rode Gonzales, 1959
Rocky Goodman, 1965
Leon Gough, 1910
Jimmy Grant, 1927
Jimmy Grant, 1976
Jack Graves, 1931-32-33
Roy Graves, 1917
T. C. Graves, 1910-11
Allen Greeman, 1911
Harlos Green, 1929-30-31
Judge Green, 1920-21-22-23
Ansel Greer, 1925
David Gregg, 1973
Abe Greines, 1915-16
E. A. Gresham, 1965-66-67
Aaron Griffing, 1913
Austin Griffith, 1928-29-30
Eddie Grimes, 1977
Frankie Grimmett, 1970-71-72
Hardy Grissom, 1905
John Groom, 1955-56-57
Wilson Groseclose, 1933-34-35
O. Grover, 1907

Howard Grubbs, 1927-28-29
Steve Gunn, 1967-68

John Hadaway, 1944
Joel Haden, 1917-18-19-21
Carl Hagman, 1945
Tony Haire, 1917
Billy Hale, 1943-46
I. B. Hale,1936-37-38
Jerry Hale, 1970
Randy Hale, 1968-69
Shadie Hale, 1917
Chet Hall, 1943
Jesse Hall, 1961
Johnny Halg, 1936-37-38
Mike Hall, 1966-67-68
Van Hall, 1941-42
Vernon Hallbeck, 1954-55-56
Danny Hallmark, 1951-52-53
Milton Ham, 1958-59-60
Norman Hamilton, 1954-55-56
James Hampton, 1940-41
Phil Handler, 1928-29
Mike Hanna, 1973-74
Ken Hanson, 1970
I. C. Harbout, 1904
Bob Harrell, 1935-36-37
Monroe Harrelson, 1944
Don Harris, 1977
James Harris, 1976-77
Larry Harris, 1970-71-72
Lee Harris, 1970
Marshall Harris, 1951-52-53
Marshall Harris, 1957-58-59
Marshall Harris, Jr., 1974-75-76
R. C. Harris, 1951-52-53
Ted Harris, 1967
Wylie Harris, 1920
Wilbert Harrison, 1934-35-36
Dan Harston, 1933
Mike Harter, 1940-41-42
Frank Hartman, 1977
John Harville, 1950-51-52
A. M. Harwood, 1907
Froggie Hawes, 1916-17
Wade Hawkins, 1927
Sherrill Headrick, 1957-58
Billy Hearne, 1942
Shellie Hearran, 1960
Richard Hein, 1975-76
? Heine, 1917
Jeff Heimichen, 1973
James Helwig, 1970
? Henderson, 1916
Richard Henderson, 1948
Colvern Henry, 1919
Russell Hensch, 1936-37-38
Ken Henson, 1962-63-64
Gene Hernandez, 1972-73-74
Jack Herring, 1939
John Hetherly, 1969-70-71
Bobby Hickey, 1970
Jimmy Hickey, 1948-49-50
Morelle Hicks, 1946-47-48-49
W. B. Higgins, 1914-15
? Hill, 1905
? Hill, 1922
Brooks Hill, 1961
H. Hill, 1918
Paul Hill, 1934
Pete Hill, 1960-61
Ray Hill, 1953-54
J. W. (Grassy) Hinton, 1929-30-31
James Hodges, 1969-70
Robert Hogg, 1917
Carlos Holcomb, 1926
Richard Holden, 1960
Jerry Holland, 1956
David Holt, 1968-69
Solon Holt, 1934-35-36
Bill Honey, 1921-22-23-24
Allen Hooker, 1973-74-75
Charles Hooper, 1914
Pud Hooser, 1919
Robert Hoot, 1977
Doug Hooten, 1967-68
T. B. Hopkins, 1911
Frank Horak, 1964-65-66
Durwood Horner, 1938-39
Albin Houdek, 1944
Loren Houtchens, 1920-21
Alex Howard, 1906
Randy Howard, 1963-64
Foster Howell, 1930-31-32
Tom Hudgins, 1945
Chubby Hudler, 1965-66-67
Jerry Huffman, 1961

Royce Huffman, 1970-72
Norman Hughes, 1949-50-51
John Hulse, 1964
Burl Hulsey, 1910
Ray Hummel, 1977
Jimmy Hunt, 1947-48-49
Hal Hunter, 1912

Buddy Iles, 1959-60-61
Michael Isaac, 1977
Rick Isel, 1974-75

Lindsey Jacks, 1921-22-23-24
Charlie Jackson, 1946-48-49-50
Don Jackson, 1960-61
G. P. Jackson, 1920
Ransom Jackson, 1944
Steve Jamail, 1965-66-67
Royal James, 1943
Doyle Johnson, 1964-65-66
Dale Johnston, 1966-67
Dan Jones, 1963-64-65
Dub Jones, 1905
Glen Jones, 1951-52
H. Jones, 1918
Jimmy Jones, 1945
Bob Jordon, 1937
Robert, Jordon, 1934
Leon Joslin, 1945-46-47-48
Chris Judge, 1976-77
Keith Judy, 1974-75
Steve Judy, 1969-70-71

Danny Kasper, 1975-76-77
Tracey Kellow, 1933-34-35
Robert Kemp, 1977
Ennis Kerlee, 1938-39-40
Calvin Kiker, 1917
Carlton Kile, 1977
Kyle Killough, 1976-77
Harold Kilman, 1946-47-48-49
Bill Kinder, 1977
Bryan King, 1973-74-75
Doug King, 1975-76
Gerald Kirby, 1968-69-70
Johnny Kitchen, 1932-33
Forrest Kline, 1936-37-38
George Kline, 1933-34-35
H. H. Knight, 1904-05-06-07-08
Carl Knox, 1946-47
H. C. Knox, 1952
Walter Knox, 1922
Carl Koch, 1945
Alexander Kornegay, 1915-16
Frank Kring, 1939-40-41
Mark Krug, 1974-75-77
Joe Kucera, 1944

Mark Labhart, 1977
Lane Ladewig, 1966-67
Dale Ladner, 1971
Danny Lamb, 1968-69
Hal Lambert, 1951-52-53
Standard Lambert, 1929-30-31
Tom Lamomica, 1908-09-11
Steve Landon, 1965-66-67
Jack Langdon, 1931-32-33
Albert Lasater, 1957
Marvin Lasater, 1957-58-59
Dick Laswell, 1954-55
Henry G. Lavender, 1910-12
Jimmy Lawrence, 1933-34-35
Quinton Lawrence, 1943
Joey Lawson, 1969
Alan Layne, 1973-74
George Layne, 1976
Owen Lease, 1943
Lonny Leatherman, 1958
Robert Lee, 1969
Cy Leland, 1928-29-30
Darrell Lester, 1933-34-35
Derrell Lester, 1964
Forrest Levy, 1920-23-24-25
Larry Lilly, 1966
Robert Lilly, 1958-59-60
Abe Lincoln, 1947
Jack Lindsey, 1924
Larry Linger, 1973-74
Aubrey Linne, 1935-36
Aubrey Linne, Jr., 1958-59-60
Dick Lipscomb, 1946
Ronnie Littleton, 1972-73-74-75
Billy Lloyd, 1966-67-68
? Locketi, 1905
Paul Lockman, 1917
Ernest Long, 1923-24
Don Looney, 1937-38-39

Darryl Lowe, 1975-76
Dick Lowe, 1947-49-50
Buddy Lucas, 1959-60
Jim Lucas, 1943-46-47
Homer Ludiker, 1948-49-50
Craig Lund, 1974
Mike Luttrell, 1972-73-74

Marvin Macicek, 1962-63
Roy Mack, 1923
Roland Maclin, 1952
Duff Maddox, 1973-74
J. M. Magill, 1917
Tom Magoffin, 1961-62-63
Doyle Malone, 1947-48-49
Robert Mangum, 1961-62-63
Talden Manton, 1934-35
Red Marable, 1947-48-49-50
Rodney Marek, 1966
Vernon Marlar, 1968-69
Bill Marshall, 1943
Kent Marshall, 1971-73
Arvie Martin, 1958-59-60
Jesse Martin, 1914-15-17
Othol (Abe) Martin, 1928-29-30
Ralph Martin, 1915-16-17
W. A. Martin, 1904-05-06
Wayne Martin, 1950-51-52
Gary Martinee, 1969-70-71
Jesse Mason, 1944-45
Hugh Massey, 1967
William Massie, 1907-08-09-10
Willie Mathis, 1949-50
Bill Mattern, 1951
Eddie Matthews, 1969
Raymond (Rgs) Matthews, 1925-26-27
Rudy Matthews, 1960-61-62
Steve Mauch, 1974
Gene Mayes, 1966-67-68
Robbie Mayfield, 1967-68
Mason Mayne, 1935-36-37
Oscar Mayo, 1919
Jimmy McAteer, 1961-62-63
Roger McAuley, 1948-49
Scott McCall, 1934-35-36
Lacy McClanahan, 1935-37-38
Harold McClure, 1934-35-36
Bob McCollum, 1941-42
Fred McConnell, 1925-26
W. E. McConnell, 1921-22-23-24
Carlton McCormack, 1950-51-52
Ralph McCormick, 1910
Ray McCulloch, 1929-30
Jay McCullough, 1905
? McCullum, 1912
David McDaniel, 1967-68
Mark McDowell, 1968
Bobby McEachern, 1951-52
Lawrence McElroy, 1961-62-63
Bobby McFarland, 1950-51
Bose McFarland, 1920
Dennis McGehee, 1973-74-75
? McGill, 1917
David McGinnis, 1970-71-72
Otis McKelvy, 1946-48-49
Doug McKinnon, 1969-70-71
Charles McKissick, 1967
Ewell McKnight, 1914
Jim McKown, 1913
Ray McKown, 1913
Mike McLeod, 1974-75-76
James McMath, 1975-76
Ron McMillon, 1966
Joe McNamara, 1913-14-15
Jim McNiel, 1971-73-74
David McSpadden, 1957-58-59
Johnny McWilliams, 1973-74
Frank Medanich, 1941
John Medanich, 1950-51
Amos Melton, 1927
Chico Mendoza, 1956-57
Wayne Merritt, 1967-68-69
Bubba Meyer, 1957-58-59
L.D. Meyer, 1934-35-36
L. R. (Dutch) Meyer, 1916-17-20-21
John Meyers, 1968-69
W. Meyers, 1931
Anthony Mican, 1975
Dugan Miligan, 1959-60
Bryan Miller, 1917-18
Clyde Miller, 1914
Jerry Miller 1967-68-69
Kenneth Miller, 1956-57
Virgil Miller, 1955-56-57
? Millican, 1909

Gray Mills, 1961-63
Micheal Milton, 1976-77
George Mitcham, 1945
Charles Mitchell, 1967-68-69
Hodges Mitchell, 1970
John Mitchell, 1955-56-57
Gerry Modzelewski, 1975-76
David Moffett, 1959
Joe Moffett, 1957-58
Beecher Montgomery, 1940-42
Jim Montgomery, 1970
Ross Montgomery, 1966-67-68
Vic Montgomery, 1934-35-36
Kenneth Moore, 1929
Robert Moore, 1928-29
Bill Moorman, 1947-48-49-50
Bob Moorman, 1947-48-49-50
Tommy Moorman, 1951
Cecil Morgan, 1927-28
Steve Morman, 1977
Norman Morrill, 1943-45
Lynn Morrison, 1960-62-63
Guy Morriss, 1970-71-72
Sammy Morrow, 1951-52-53
John Morton, 1949-50
Gene Moser, 1972-73-74
Baron Mosley, 1977
Daron Mosley, 1977
Bob Moss, 1940-41
Darrell Mott, 1962-63-64
Tom Mraz, 1973
Harold Muckleroy, 1971-72
? Mulligan, 1909
Harry Mullins, 1944-45
Bobby Murray, 1958
A. J. Muse, 1904-05-07
Wallace Myers, 1931-32-33
Lloyd Mynatt, 1960-61-62

Don Narrell, 1947-48-49
George Nayfa, 1964-65-66
Orville Neal, 1955-56
Charley Needham, 1935-36
Billy Neel, 1974-77
Don Neeley, 1967-68
Gordon Nees, 1966
Bobby Nelson, 1964-65-66
John Nelson, 1914-15-16
Tom Nelson, 1945
Biss Newman, 1919
Kelvin Newton, 1977
Ray Newton, 1945
John Nichols, 1968-69
Ava Nicholson, 1923-24
John Nikkel, 1955-56-57
Ben Nix, 1961-62
Emery Nix, 1941-42
Fred Nix, 1966-67-68
Kent Nix, 1963-64-65
Ronnie Nixon, 1964-65-66

Fred Obenchain, 1904
David O'Brien, 1936-37-38
Jack Odle, 1938-39-40
Roland Ogan, 1919-21-22
Scott O'Glee, 1974-75-76
Frank Oglevie, 1916
E. G. Ohnsorg, 1921
Red Oliver, 1930-31-32
J. C. O'Neal, 1942-45
Oran Osburn, 1912
John Ott, 1972-73
Chester Owens, 1905
Joe Owens, 1961-62-63
Marion Owens, 1945
James Ozee, 1955-56-57

Bill Palmer, 1927
Derrell Palmer, 1940-41-42
Luther Parker, 1911-12-13
Ronald Parker, 1974-75
Ben Parks, 1918
Hubert Parrett, 1950-51
Lowell Parrish, 1927
Gary Patterson, 1973-74-76
Steve Patterson, 1971-72-73
Clifton Pattoon, 1942
Lee Peebles, 1926
Paul Peebles, 1957-58-59
Larry Peel, 1966
Ronnie Peoples, 1970-71-72
Cy Perkins, 1931-32-33
Noah C. Perkins, 1906-07-08
Larry Perry, 1963-64-65
S. L. Phelps, 1932
Bill Phillips, 1960-61
Preston Phillips, 1964

Max Pierce, 1958-59-60
Alan Pike, 1946-47
Charlie Pillow, 1969
Ray Pinion, 1959-60-61
Roy Pitcock, 1949-50-51
Wayne Pitcock, 1946-47
Hugh Pitts, 1953-54-55
Paul Pitts, 1957-58
Bobby Plummer, 1959-60-61
Harold Pollard, 1954-55-56
Ralph Porter, 1942
Kenny Post, 1965-66-67
Freddie Pouncy, 1971
Dicky Powers, 1973-74
John Prater, 1977
James Price, 1975-76-77
Bud Priddy, 1960-61-62
Merlin Priddy, 1957-58-59
Bobby Prince, 1958-59
Heine Prinzing, 1917
Madison Pruitt, 1930-31-32
Leonard Pugh, 1940-41
Tim Pulliam, 1973-74-75
Rusty Putt, 1970-72-73
John W. Pyburn, 1906-07-08-09
Louis Pyle, 1966

Jim Quinn, 1974-75-76

Sammy Rabb, 1967-68-69
Roy Lee Rambo, 1958-59
Jack Ramsay, 1951-52
Bill Ramsey, 1940-41
Otis Ramsey, 1914-15
Billy Randolph, 1946
C. T. Rattan, 1905-09
Willie (Blue) Rattan, 1909-10-12
Jack Ray, 1951-52
James Ray, 1967-68-69
Lee Ray, 1974
Luke Ray, 1912-13
Nathan Ray, 1970-71
Ruben Ray, 1976-77
Jack Reding, 1958-59
Crawford Reeder, 1913-14
Earl Reeves, 1976
Harvey Reeves, 1962-63-64
Norman Reeves, 1960
Ivor Reid, 1928
Mark Renfro, 1976
Mike Renfro, 1974-75-76-77
Dave Rettig, 1961-62-63
Fain Reynolds, 1927-28
Felix Reynolds, 1927
Raymond Rhodes, 1970
John Richards, 1964-65-66
Bobby Richardson, 1977
Bob Richey, 1971
William Riley, 1967-68-69
Aubel Riter, 1909
Claude Roach, 1952-53
Phil Roach, 1939-40-41
Rollin Roach, 1924
Walter Roach, 1934-35-36
William Roach, 1957-58-59
Joe Robb, 1956-57-58
Clyde Roberson, 1928-29-30
Allen Roberts, 1977
Glenn Roberts, 1934-35-36
Graham Roberts, 1943
Wesley Roberts, 1976-77
Ed Robinson, 1971-72-73
Marshall Robinson, 1951-52-53
Morris Robison, 1908
Charles Rogers, 1950-51-52
Glynn Rogers, 1935-36-37
Joe Rogers, 1940-41-42
Randy Rogers, 1944-46-47-48
Wayne Rogers, 1947-48-49
Curtis Rollins, 1957
Henry Rose, 1944-45-46
Justin Rowland, 1958-59
Allen Rowson, 1920
Bob Ruff, 1944-45
Scottie Rutherford, 1918-19
John Ruthstrom, 1968-69-70
Joe Ryan, 1945
Raleigh Ryan, 1920-21

Billy Sadler, 1971-72
Dan Salkeld, 1930-31-32
Everett Salley, 1954
Jerry Salley, 1956-57
? Sanders, 1918
Bobby Sanders, 1962-63-64
Don Sanford, 1953-55-56
Steve Sanford, 1970

Luther Scarborough, 1925-26
Bubba Schmid, 1945
Bob Schobel, 1969-70-71
Danny Scott, 1973-74
E. U. Scott, 1907-08
Ken Scott, 1950
Joe Segulja, 1974-75-76
Perry Senn, 1972-73
P. D. Shabay, 1965-66-67
Jack Shackelford, 1930-31-32
Terry Shackelford, 1967-68-69
Harold Sharpe, 1917
Rick Sheddy, 1966-67-68
Young Sheffield, 1956
Joe Sherrell, 1965-66
Bobby Sherrod, 1938-39-40
Johnny Sherrod, 1944-45
? Ship, 1905
W. N. Shirley, 1921-22-23
Jim Shofner, 1955-56-57
Fred Shook, 1938-39
Bernard Short, 1944
Bill Sikes, 1952-53
Butch Silvey, 1970-71-72
Berl Simmons, 1971-72-73
Dave Singletary, 1918
Adon Sitra, 1964-65-66
Jack Sledge, 1957-58-59
Drummond Slover, 1940-42
Billy Joe Smith, 1945
Bobby Smith, 1963-64
Coke Smith, 1973-74
David Smith, 1964-65-66
Dick Smith, 1943
Don Smith, 1961-62-63
Donny Smith, 1961-62-63
Herman Smith, 1944-46
John Smith, 1942
Martinez Smith, 1977
Paul Smith, 1940
Paul Smith, 1965-66-67
Paul Smith, 1968-69
Ray Smith 1919
? Snelson, 1908
Billy Snow, 1964
Paul Snow, 1930-31
Paul Snow, 1937-38
Connie Sparks, 1938-39-40
Nolan Spars, 1940-41
Larry Speake, 1969-70-71
Blanard Spearman, 1930-31-32
Jerry Spearman, 1961
Houston Spikes, 1917
Jack Spikes, 1957-58-59
Red Spillar, 1918-19-20
Ray Standley, 1940
Edward Stangl, 1915-16
Frank Stangl, 1922-23-24
Oran Steadman, 1926-27
Ken Steel, 1970-71-72
B. J. Stephenson, 1954
Ed Stewart, 1912
Grover W. Stewart, 1911-12
Lon Stewart, 1913
M. C. Stewart, 1907
Russell Stewart, 1974-75
Cecil Stiles, 1910-11-12
Duncan Still, 1977
Gary Stout, 1969-70
Pete Stout, 1946-47-48
Russell Stout, 1963-64-65
Robert Stow, 1934
Jack Stratton, 1912
Alvin Street, 1912-13-14
Chester Strickland, 1977
True Strong, 1910
Frank Struska, 1948-49-50
James Stuart, 1926
Richard Sullivan, 1964
W.W. (Doe) Sumner, 1931-32
Clinton Swink, 1910
Jim Swink, 1954-55-56

Clifford Taft, 1961-62-63
Lawrence Tankersley, 1922-23-24
Aaron Taylor, 1932
Alton Taylor, 1949-50-51
Bud Taylor, 1932-33
Bud Taylor, 1938-39
Fred Taylor, 1941-45-46
Harry Taylor, 1923-24-25-26
Ray Taylor, 1954-55
Spud Taylor, 1954-55
Wilbur Taylor, 1937
Mickey Teems, 1951-52
Alan Teichelman, 1975-76

Arthur Teixeira, 1943
Jack Temple, 1952
Jerry Jack Terrell, 1960-62-63
Larry Terrell, 1958-59-60
Dedrick Terveen, 1972-73-74
Donnie Terveen, 1967-68-69
James Teter, 1960-61-62
Lester Thannisch, 1912
Garry Thomas, 1961-62-63
Larry Thomas, 1961-62-63
Manley O. Thomas, 1906-07-09
N. B. Thomas, 1943-44
Guy Thompson, 1953-55
Ody Thompson, 1926-27-28
Bubba Thornton, 1967-68
Elmer Tidwell, 1946
Jimmy Tidwell, 1968-69
Otha Tiner, 1932
Jack Tittle, 1935-36-37
Merlin Toler, 1926-27-28
Pete Tomme, 1922
Homer Tompkins, 1949-50
Roy Topham, 1970
J. W. Townsend, 1931-32
Judy Truelson, 1933-34
Dave Tudor, 1916
Elwood Turner, 1945-46
Paul Tyson, 1906-07-08-09

Vernon Uecker, 1954-55-56
Busty Underwood, 1968-69-70
Ken Upchurch, 1960-62
Gene Uptegraph, 1964
Chad Utley, 1972-73

Carlos Vecek, 1956-57-58
Al Vaiani, 1947
James Vanderslice, 1967-68-69
Tommy Van Wart, 1972-73-74
Howard Vaughn, 1914-15-16
Johnnie Vaught, 1930-31-32
Teddy Vaught, 1950-51-52
Lanny Verner, 1960
Steve Vest, 1974

John Wade, 1977
Wallace Wade, 1905
Robert Waggaman, 1913
Ray Wakefield, 1908
Kent Waldrep, 1974
Dale Walker, 1956-57-58
Elbert Walker, 1933
Jimmy Walker, 1962
Pat Walker, 1967-68-69
Ralph Walker, 1928-29
Scott Walker, 1970-71-72
J.H. J. Wallace, 1912-13
J. O. Wallace, 1906-07
Jewell Wallace, 1932-33
Malcolm Wallas, 1952-53-54
Willie Walls, 1934-35-36
Charlie Walton, 1912
Merle Wang, 1972-73-74
Trix Ward, 1923-24-25
Tom Warden, 1975-76
Bryant F. Ware, 1911-12
Logan Ware, 1938-39-40

George Washington, 1974-75
Johnny Washmon, 1924-25-26
Sam Weatherford, 1942
Greg Webb, 1968-69-70
Ronnie Webb, 1972-73
Vernon Wells, 1976-77
Richard Westbrook, 1965
Marty Whelan, 1967-68-69
Allie White, 1936-37-38
Bob White, 1953
Gary Whitman, 1971-72-73
Dan Wilde, 1949-50
Dean Wilkerson, 1968-69-70
Ward Wilkinson, 1936-37-38
? Williams 1905
Bernard Williams, 1925-26-27
Charlie Williams, 1937-38-39
Jake Williams, 1926-27-28
Joe Williams, 1954-55-56
Lee Williams, 1974
Mortan Williams, 1951-52-53
O'Day Williams, 1954-55-56
Porter Williams, 1964-65-66
Raymond Williams, 1977
Ricky Williams, 1962-63
Willie Williams, 1977
Lee Willie, 1916
Billy Willingham, 1948-49-50
Lorance Wills, 1976
Vaughn Wilson, 1919
Ken Wineburg, 1954-55-56
Oscar Wise, 1910-11
Richard Wiseman, 1970-71-72
Larry Wood, 1966
Mike Wood, 1974
Raymond Woodard, 1975
James Woodfin, 1941-42
Ronnie Woodman, 1969
Audie Woods, 1976-77
Vance Woolwine, 1929-30-31
Charles Wrenn, 1952
Fred Wright, 1966
G. A. Wright, 1904
James Wright, 1976-77
L. C. (Pete) Wright, 1904-05-06-07-08-09
Larry Wright, 1968-69
Ricky Wright, 1975-76
Randall Wylie, 1960
Mike Wyman, 1974-75

Armen Yates, 1908-09
Cameron Young, 1976-77
Charles Young, 1965-66-67
Chester Young, 1973-74
Clarence Young, 1958
Jimmy Don Young, 1974-75-76
Bill Yung, 1953-54-55

Herbert Zimmerman, 1949-50-51

HOW THE HORNED FROGS WERE NAMED

The name "Horned Frog" was adopted in 1897—for the school annual. Gradually, the plural "Horned Frogs" also became the name for TCU's athletic teams.

A committee from two student literary societies picked the name for the annual. The committee included Claude McClellan, Bessie Reed, Birdie Reed and Archie F. Wood—and W. O. Stephens, then a faculty member at Add-Ran, Waco, is also reported as having suggested the name "Horned Frog".

Why "Horned Frog" Apparently because those concerned with the name selection considered cactus and the horned frog (a small lizard with hornlike spines) to be the two most typically Texas subjects they could think of—and the name "Cactus" had already been picked by the University of Texas for its annual title.

TCU's colors, "Purple and White," date back to the spring of the year 1896, before the first football game. A student committee including Jim Campbell, Bertha Mason, Flora Pinkerton and Julia Easley Robertson selected the colors.

They chose "Purple" to stand for royalty and "White" for a clean game.

★★★

TCU was the first Southwest Conference school to play in four bowl games—the Cotton, the Sugar, the Orange and the Bluebonnet.

★★★

TCU is the only SWC school to have four players in the National Hall of Fame: Sammy Baugh, Davey O'Brien, Ki Aldrich and Raymond "Rags" Mathews. In addition, former coaches Dutch Meyer and Matty Bell also are members.

★★★

TCU required fewer victories to win the conference crown when, in 1944, the Horned Frogs won with a 3-1-1 ledger.

FUTURE VARSITY FOOTBALL SCHEDULES

1979

Sept. 15 —SMU at Fort Worth
Sept. 22 —Tulane at Fort Worth
Sept. 29 —UTA at Fort Worth
Oct. 6 —Arkansas at Fort Worth
Oct. 13 —Rice at Houston
Oct. 20 —Tulsa at Tulsa
Oct. 27 —Baylor at Waco
Nov. 3 —Houston at Fort Worth
Nov. 10 —Texas Tech at Lubbock
Nov. 17 —Texas at Austin
Nov. 24 —Texas A&M at Fort Worth

1980

Sept. 13 —Auburn at Fort Worth
Sept. 20 —SMU at Dallas
Sept. 27 —Georgia at Athens
Oct. 4 —Arkansas at Fayetteville
Oct. 11 —Rice at Fort Worth
Oct. 18 —Tulsa at Fort Worth
Oct. 25 —Baylor at Fort Worth
Nov. 1 —Houston at Houston
Nov. 8 —Texas Tech at Fort Worth
Nov. 15 —Texas at Fort Worth
Nov. 22 —Texas A&M at College Station

1981

Sept. 12 —Auburn at Auburn
Sept. 19 —UTA at Fort Worth
Sept. 26 —SMU at Fort Worth
Oct. 3 —Arkansas at Fort Worth
Oct. 10 —Rice at Houston
Oct. 17 —Utah State at Fort Worth
Oct. 24 —Baylor at Waco
Oct. 31 —Houston at Fort Worth
Nov. 7 —Texas Tech at Lubbock
Nov. 14 —Texas at Austin
Nov. 21 —Texas A&M at Fort Worth

1982

Sept. 11 —Utah State at Fort Worth
Sept. 18 —Kansas at Lawrence
Sept. 25 —SMU at Dallas
Oct. 2 —Arkansas at Little Rock
Oct. 9 —Rice at Fort Worth
Oct. 16 —Mississippi at Oxford
Oct. 23 —Baylor at Fort Worth
Nov. 30 —Houston at Houston
Nov. 6 —Texas Tech at Fort Worth
Nov. 13 —Texas at Fort Worth
Nov. 20 —Texas A&M at College Station

COMPOSITE SCHEDULE OF 1978 HORNED FROG OPPONENTS

School	Sept. 1	Sept. 9	Sept. 16	Sept. 23	Sept. 30	Oct. 7	Oct. 14	Oct. 21	Oct. 28	Nov. 4	Nov. 11	Nov. 18	Nov. 25	Dec. 2
SMU	Open	TCU	at Florida	at Penn State	Open	at Ohio State	at Baylor	Houston	at Texas	Texas A&M	at Rice	at Texas Tech	Arkansas	Open
OREGON	Open	at Colorado	Southern Cal	TCU	at Wisconsin	at California	Brigham Young	at Wash.	Wash. State.	at UCLA	Arizona	Open	at Oregon St	Open
PENN STATE	at Temple	Rutgers	at Ohio State	SMU	TCU	at Kentucky	Open	Syracuse	at West Virginia	Maryland	N.C. State	Open	Pittsburgh	Open
ARKANSAS	Open	Open	Vanderbilt	at Oklahoma State	Tulsa	TCU	Open	at Texas	at Houston	Rice	at Baylor	Texas A&M	at SMU	Texas Tech
RICE	Open	Iowa State	Texas	at Oklahoma	LSU	Open	at TCU	Texas Tech	at Texas A&M	at Arkansas	SMU	Baylor	Open	at Houston
TULANE	Open	at Maryland	Pittsburgh	at Georgia Tech	at Stanford	Vanderbilt	Boston College	TCU	Memphis State	Miami	at Mississippi	Open	at LSU	Open
BAYLOR	Open	Open	at Georgia	at Kentucky	at Ohio State	Houston	SMU	at Texas A&M	at TCU	at Texas Tech	Arkansas	at Rice	Texas	Open
HOUSTON	Open	Open	at Memphis State	Utah	at Florida State	at Baylor	Texas A&M	at SMU	Arkansas	TCU	at Texas	Open	at Texas Tech	Rice
TEXAS TECH	Open	at Southern Cal	Open	Arizona	Texas	at Texas A&M	at N.Mex.	at Rice	Open	Baylor	at TCU	SMU	Houston	at Arkansas
TEXAS	Open	Open	at Rice	Wyoming	at Texas Tech	Oklahoma at Dallas	North Texas	Arkansas	SMU	Open	Houston	at TCU	at Baylor	Texas A&M
TEXAS A&M	Open	at Kansas	Open	at Boston College	Memphis State	Texas Tech	at Houston	Baylor	Rice	at SMU	Open	at Arkansas	TCU	at Texas